The Springfield Sun.

DEVOTED TO THE INTERESTS OF WASHINGTON COUNTY

VOLUME I. | SPRINGFIELD, KY., WEDNESDAY, JUNE 14, 1905. | NUMBER 29

1400 Subscribers.

By the 1st—anyhow by the 15th—of July we hope to have our subscription list in type. The type to set the names in has been bought and will be shipped to us next week.

The first issue of The Sun was printed on the 31st day of November last, and since that issue—starting with but one subscriber—we have secured a list to date of over 1,400 subscribers. When these names are put in type we will be pleased to have our friends call and count them. Indeed, an invitation is extended not only to The Sun's friends, but to its enemies, if it has any—however, we know of none of the latter—and to all who are inclined to doubt the foregoing statement, to come in and "figger." Indeed, we are so proud of this subscription list that we are anxious for the people "to know about it." It is not often that we resort to the tooting of our own horn, but just at this time the "tooting" becomes a business proposition. Advertisers have a right to know who they are talking to—what class of people they are trying to induce, through their advertisements, to come into their stores—whether they are the buying classes or whether they are not. That's the reason we want you to look over our list. The Sun's subscription list is made up of the best people in Washington county, every section of which is pretty well covered, and still additions to our list are being made daily. Come in when we get the names in type and COUNT!

MRS. RICHMOND PEARSON HOBSON.

Before her marriage, the bride of Captain Hobson, hero of the Merrimac exploit at Santiago, was Miss Grizelda Hull, daughter of Mr. and Mrs. George H. Hull of Tuxedo, N. Y. Her grandfather was a Kentucky jurist, Judge Russell Houston, and she is also connected with the family of the late President James K. Polk. Mrs. Hobson is a handsome girl, slender and graceful and gracious in manner.

Read This.

A local merchant, in complimenting the article in last week's Herald, in which we gave a few reasons why our people should patronize home merchants, instead of spending their money with mail-order houses in distant cities, called attention to an incident which forcibly illustrates the correctness of our reasoning. A lady, under the impression that she could buy a certain article abroad much cheaper than she could from her local merchant, gave an order, accompanied by the cash, for a number of yards of a certain grade of dress goods. When she came to make the goods into a garment she found that she lacked about two yards of having goods sufficient. She thereupon called on her home merchant to know if he could match the goods. He told her he could, and when he priced the goods to her she almost lost her breath, for she discovered—when it was too late—that she had paid almost double for the goods what she would have had to pay for it right here at home. In view, therefore, of what we have heretofore said, and along the same line, we make this suggestion: If you see an article, whether it be in the line of dry goods, shoes, buggies, paints, or what not, priced in these catalogues, which are scattered broadcast over the country, take the catalogues to your home merchant and call his attention to the article and the price. If then he doesn't propose to sell the article as cheaply as somebody else will sell it, send your money abroad. To do less than that is not treating either yourself are your merchant right.—LaRue County Herald

MT. ZION.

All of the farmers are rejoicing over the nice rain that fell Sunday.

Miss Fee Cokendolpher spent last week with Mrs. Kate Williams.

Several from here attended the Van Amburg shows at Springfield Saurday.

Miss Grant Hays was called to Louisville by the illness of her sister, Mrs. R. Graham, Sunday.

Mrs. S. R. Bonta has returned home after a two-weeks' stay with her daughter, Mrs. Ella Tewmey, of Lexington.

Little Ed. Vanfleet spent Sunday with his aunt, Mrs. R. A. Russell.

Messrs. Green Havs and Vallas Pinkston were in Springfield Saturday.

Miss Ethel and Bertha Bush were the pleasant guests of Miss Sallie May Williams last week.

"Childrens Day" was well attended here Sunday. Our pastor delivered a fine talk to the children and congregation.

Mr. S. H. Bishop and wife, Misses Nora Bonta, Edna and Della Grigsby and Mr. Harry Derringer dined at the home of Mr. H. B. Bonta Sunday.

Miss Nora Bonta spent Saturday night and Sunday with her parents and then left for an extended visit to Harrodsburg and Lexington.

Miss Della Grigsby is spending the week with her sister, Mrs. Linn Chesser.

Miss Grant Hays attended the funeral of Mr. Oliver Croake at New Hope Monday.

Miss Carrie Russell will leave Monday for a visit to her sister, near Salvisa.

It is reported that "Children's Day" will be held at New Hope on the third Sunday in this month.

Mrs. Dawson spent Sunday with her daughter, Mrs. Charles Williams.

Base Ball.

Monday, on the Bloomfield grounds, the most interesting and exciting game of ball played in this section of the State for some time was played between the Nebraska Indians and Bloomfield, resulting in a score of 2 to 0 in favor of the Indians. Professor Colvin, of this place, pitched for the Bloomfield team. The features of the game were the fast fielding of the Indians and the pitching of Professor Colvin. The Indians certainly know how to play ball, and it takes a team of unusual merit to hold them down. Quite a number of Springfield people attended the game, and an effort was made to match the Indians with the home team some time during the summer.

His Snakeship.

Mrs. Robert Vaughan, who lives near Midway, had a strange experience Sunday morning, says the Harrodsburg Herald. Mrs. Vaughan's eyesight is not good, and upon going to the henhouse, where she heard a noise, she thought she had discovered that one of her little turkeys was fastened in a crack of the house. Reaching down, she attempted to pull it out, when she caught hold of the head of a large chicken snake, which had entirely swallowed the young turkey except its head.

ANTIOCH.

We had a nice rain here Sunday, which was welcomed by all, as it was getting very dry.

Rev. Hatchett preached at Mt. Freedom Saturday.

L. E. Sweazy was visiting in Texas last week.

Several of our boys went to the circus Saturday.

Mr. and Mrs. Clarence Ashby and Miss Bessie Keeling were visitors at L. E. Sweazy's Saturday night.

Mr. Ed. Colvin and family spent Saturday and Sunday with Mrs. Taylor Goff.

Mr. and Mrs. Thomas Pulliam and Mrs. Sarah Sagersey spent Saturday at Mrs. Z. Y. Hill's.

Mr. and Mrs. A. J. Moore spent Friday with his sister, Mrs. Amanda Satterly.

Mr. and Mrs. Leo Snider and little daughter, Ophelia, visited her mother, Mrs. Hickman, Sunday.

Mr. and Mrs. L. E. Sweazy attended the dedication at Fox Creek Sunday.

Miss Sallie Snider has returned home from Louisville, where she has been visiting her sister.

Mr. Silas Armstrong was in our midst Monday on business.

Mr. Herman Colvin was here Sunday.

Prof. Ivan Keeling was in our place Saturday.

Mrs. Mary Pulliam and Miss Sallie Snider spent Monday at Mrs. Ida Snider's.

BROOKSVILLE.

Mr. Jim Wilson has returned home from De Kalb, Ill.

Mrs. Lucy Doke visited her sister, Mrs. A. C. Pinkston, last week.

Messrs. T. E. Wilson and —— Armstrong spent several days in Indiana last week.

Several boys and girls attended a moonlight party at Mr. Bob Charley's Friday night.

Quite a number from this place attended the big show at Springfield Saturday.

Messrs. Ivan Keeling and Sonnie Wells were visitors here last Sunday.

Mrs. Bertha Sutton entertained her many friends Saturday night in honor of Misses Olive Sutton and Hattie Settle.

Mr. Sleet Pinkston and wife spent Sunday with their aunt, Mrs. Mat. Inman, at Hillsboro.

Fined $500.

(Elizabethtown News.)

A. B. Palmer, of Stithton, was tried in the Circuit Court here Wednesday and fined $500 for usurpation of office. The offense consisted in holding the Stithton postoffice under the United States government and at the same time doing work and collecting fees as a notary public under State government, in violation of section 237 of the constitution, which provides that no person holding an office of profit and trust under the United States government shall be eligible to hold an office of profit and trust under the State constitution.

A Pretty Story.

EDITOR SUN:

Since my eyesight has failed and the big, busy, abstruse world is almost entirely shut out, I frequently find myself entertained with reminiscences. Just now I find myself recalling from a page of memory a story once told me by my much-loved friend, P. C. W. Peterson, of East Texas, Washington county. It is a short scrap out of the history of his native city, Copenhagen, Denmark.

A long time ago there lived in Copenhagen a young stonecutter who developed great talent as a sculptor. Under his skillful chisel the dead marble not only took shape, but seemed to live and breathe. The work of his genius and skill soon brought him fame and fortune.

He migrated to Italy, where the beautiful marble of the Carara quarries furnished abundant and cheap material for his work.

He conceived and executed individual pieces and groups of statuary. He sent back to his native city and purchased a large park and had it artistically laid off by landscape gardeners. He caused to be built in the midst of it a magnificent statuary hall in which to display the labors of his life, and then donated the whole to the city, to be kept ever open, free of charge, as a place of entertainment, amusement and education for the people. When unpacking the statuary, some seed fell from the grass packing and sprang up from the generous soil of the lawn into a beautiful and luxuriant grass hitherto unknown in Denmark. It was soon spread to the adjacent country and outward to the provinces, and in a few years came to be esteemed a most beneficent addition to the grazing and meadow lands of the kingdom. Tens of thousands of people who never saw the park, the hall, or the statuary, rejoiced in the benefits which came from the accidental dropping of these seeds.

So it often falls out in the course of a beneficent providence that what we call the undesigned accidents of a good man's life prove to be great and lasting benefits to mankind. A good word here, a kindly and manly act there, turn out to be as good seeds dropped into the generous soil of young minds to produce abundant harvest, of which the sower did not dream.

MILES SAUNDERS.

Log College, Buckhorn, Ky., May 19.

The Wheat Crop.

A Chicago correspondent of the New York Herald has made a careful estimate of the wheat crop of 1905, which he considers the largest since 1901.

The winter wheat crop in fourteen States is estimated at 348,000,000 bushels. To Kansas is assigned 75,000,000, to Nebraska 39,000,000, and to Missouri 37,000,000 bushels, these three being the largest producers. To Kentucky are assigned 10,000,000 bushels. The total winter wheat crop in all the States is put at 411,000,000 bushels.

The spring wheat crop is involved in more uncertainty, because the harvest is further away, but on the basis of the present condition it is figured at 259,000,000 bushels. Adding the two together, we get a grand total of 670,000,000 bushels. This gives the largest since 1901, when the final figures were 748,460,218 bushels.

The correspondent says farmers throughout the central parts of Kentucy are well agreed that the State will have a better crop than it had last year—"the best yield per acre in a decade." A Fayette county farmer is quoted as saying that this will be Kentucky's banner year for wheat.

The amount of a crop in the United States is never a subject upon which the makers of estimates can agree.

The Herald's figures appear, however, to have been compiled with care.

Narrow Escape.

(Harrodsburg Herald.)

Mr. James Baldwin, the well-known bridge builder, and two of his assistants, Toney Huser and Allen Bennett, had an exciting adventure Monday which came near resulting in death to all of them. They were driving along the road which winds over the cliffs of the Kentucky river and which rise to a height of 250 feet just above Brooklyn bridge. At one of the highest points on the cliff one of the lines broke, leaving an extra pressure on the other, and the horse, becoming confused, turned suddenly in that direction and plunged over the precipice, breaking loose and leaving the wagon above. Fortunately the men fell out away from the cliff, and thus saved their lives, but the animal lodged in a large tree about half way down, and hung suspended there until he could be rescued from his peril. Mr. Baldwin has the contract for painting Brooklyn bridge, and from there they secured a block and tackle and, lowering it over the cliff, succeeded in lifting the horse down from his airy perch. He was then led down the steep incline, and along the river for two miles before a path could be found by which the top of the cliff could be reached. In spite of his plunge the animal miraculously escaped with only a few severe bruises. The horse was again put in the shafts and the three men went on to their work.

HILLSBORO.

We had a light rain Sunday evening, but it was hardly enough to make a good season for setting tobacco and but little was done in that way.

Miss Maud Inman is some better at present.

Quite a large crowd from this place attended the show at Springfield Saturday.

Mr. Charles Lewis, wife and daughter, Miss Nannie Pinkston, visited Lucien Pinkston at this place Saturday and Sunday.

Miss Hattie Settle, of Brooksville, attended church here Sunday morning.

Brother Simms preached here Sunday morning, and Brother Williams in the afternoon. Both preached good sermons and to large congregations and everybody was well pleased. Brother Simms will preach the next second Sunday.

Several of the good men of this community met at the church Saturday afternoon and cleaned up the yard and hitching lot, and if those who have relatives and friends buried here would come and clean up the graveyard, it would help the looks of the place very much.

Rev. W. E. Sutherland preached at Hardin's Chapel Sunday morning.

Mr. Sleet Pinkston and wife, of Brooksville, visited their uncle, Mr. Josh Inman, and family Sunday.

Messrs. James and Nat. Thompson and Erastus Trent, of Pleasant Grove, attended church here Sunday afternoon.

We were sorry to hear of the serious illness of Graham VanArsdale.

Marion Items.

(Marion Falcon.)

Lee Burberage, colored, was arrested and lodged in jail yesterday by Chief Thompson on the charge of maliciously wounding Mert Smith by breaking her arm with a wagon spoke at a negro ball game about ten days ago. This makes the sixth time this negro has been arrested for beating this same woman, his trials heretofore resulting in fines and rock-pile sentences, but this time the offense is more serious and he has a good chance to learn a trade, which he needs badly.

Messrs. Allen Edelen and John Burgin have purchased the Shuttleworth farm of 370 acres, near Burgin, one of the best farms in Mercer county; price paid, $43,520—$117.62 per acre.

The Teachers' Institute for Marion county will be held in this city during the second week in July, beginning on Monday, the 10th. Prof. W. F. Tate has been employed as instuctor.

A company was incorporated with a capital stock of $5,000 at Campbellsville yesterday for the purpose of building an electric light plant in that city.

Twenty colored men from Harrodsburg left Monday for Bloomington, Ind., where they have secured work on a railroad.

MOORESVILLE.

Mr. and Mrs. Claude Hendren, of Louisville, visited his grandparents, Mr. and Mr. Jeff. Smith, last Sunday.

Several of our people took in the show at Springfield last Saturday.

Owen Ellis, of Woodlawn, visited his parents here last Sunday.

Several from here will attend the reunion at Louisville this week.

A number of our citizens attended church at Mount Zion last Sunday morning and evening.

Mr. James Hendricks, of Pulliam, visited his daughter, Mrs. Bert Cheatham, here last Sunday.

Miss Lizzie Oliver, of Springfield, visited her father here last week.

Mr. Ed. Moore will remove his sawmill to James Truax's this week.

Mr. D. L. Humphrey is still in an enfeebled condition. He has not entirely recovered from his shock of last week.

Mr. F. D. Sweazy is threatened with an attack of typhoid fever.

Some one entered the kitchen of Mr. W. H. Boblitt last Friday night and carried off a side of meat weighing about thirty pounds.

Many took advantage of the rain and set their tobacco plants Monday.

We are very much interested in the story running in The Sun, "The Wings of the Morning."

Pragram.

Following is the program of the "Children's Day" exercises, to be rendered at the Maud Christian church, next Sunday night, June 18, at 7:30 o'clock:

Organ Voluntary.
March and Song.
Prayer.
Recitation.....Four Little Girls
Recitation.....Clyde Thomas
Recitation.....Four Little Boys
Song....Una Arnold and Hadgie Royalty
"Upward Way".....Boys
Song.....Choir
Recitation.....Mabel Tucker
Solo.....Willye Brown
Drill—"The Archway of Love."
Recitation.....Myrtle Duncan
Solo.....Miss Louise Settle
Recitation.....Minnie Thomas
Song.....Choir
Recitation.....Wyllie Brown
Duet—Alex Hinkle and George Andrews
Pantomime.
Recitation.....Two Boys
Song.....Choir
Benediction.

Crop Outlook.

The Valley Hill correspondent of the Farmer's Home Journal says: Farm work is progressing nicely in this vicinity. The crops, on an average, are doing fairly well, to the delight of the farmers. The outlook is for a fair yield of small grains, with the exception of wheat, which is very doubtful at present, it being very short for the season. Corn is doing well, generally, except the late planting and replant, which is being killed by ants.

BOYS!

Do You Want a Watch?

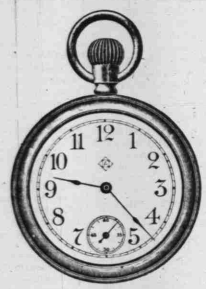

Here is the way to get one—A GOOD ONE. Go out among your neighbors and friends and get—

4—FOUR—4

Cash Yearly Subscriptions to The Springfield Sun and we will give you the watch.

The time-piece is an excellent one—guaranteed to keep correct time. It is an open face, stem-wind, stem-set, nickel case—just as the cut in this advertisement represents. These watches are being carried by business men all over the country. Every boy ought to have one to carry to school with him, or to take with him when he goes out to work, or to play, and

Every boy in every community in Washington County can get one

if he will only devote a few hours to soliciting. Write to your friends who live in other counties and other States and tell them to send you a dollar for The Sun, explaining to them that you want the watch. Bring The Sun four cash subscribers and get the watch.

THE SPRINGFIELD SUN.

Tribute to Sisters.

Frankfort, Ky., June 9.—The Appellate Court to-day, Judge Barker writing, affirmed the Jefferson Circuit Court in the case of Hattie Smith against the Sisters of the Good Shepherd of Louisville. The action was by the appellant, who had been taken to the home of the appellees from the Hardin county poorhouse fifteen years before. She asked judgment for $25,000 for alleged false imprisonment and cruel treatment during that time. The lower court gave judgment for the defendants.

The court herein upholding the judgment says the appellant was not entitled to a change of venue; that a motion to dismiss members of the Catholic faith from the jury was properly overruled; that evidence of the previous depraved character of appellant was admissible as explanatory of her being in a reformatory for fallen women; that the record shows she had a fair trial.

In conclusion the court says: "We believe that the verdict of the jury was in accord with the weight of the evidence. That the poverty and depravity of appellant were such as should have made refuge from the scorn of the world and vicissitudes of the life desirable to her is not desired. That she had the same means of escape of which she finally availed herself during the whole of her stay is practically conceded. The conclusion is irresistible that she remained because it was to her interest to stay. Pending this action she has again married. It may be that to this new relationship she brings a penitent, if not an innocent, heart; that she assumes its duties with a commendable resolution to condone a sinful past by the purity of an exemplary future. If so be, and in this consummation we indulge a hope, she owes all that is good which may yet come to her in this life to the patient teaching, the watchful oversight and Christian example of the pious woman whose good name and usefulness she sought to destroy by this litigation."

Anatomy In Rhyme.

(The Teacher.)

How many bones in the human face?
Fourteen, when they are all in place.
How many bones in the cranium?
Eight unless you've mislaid some.
How many bones in the ear are found?
Three in each, to catch the sound.
How many bones are in the spine?
Twenty-four like a clustering vine.
How many bones in the chest are found?
Twenty-four to the sternum bound.
How many bones in the shoulder bind?
Two in each—one before, one behind.
How many bones are in the arm?
The top has one; two in the forearm.
How many bones are in the wrist?
Eight, if none of them are missed.
How many bones in the palm of the hand?
Five in the palm, pray undestand.
How many bones in the fingers ten?
Twelve bones, plus two and repeat again.
How many bones are in the hip?
One in each where the femurs slip.
With sacrum and coccyx, too, to brace
And keep the pelvis all in place.
How many bones are in the thigh?
One in each, and deep the lie.
How many bones are in the knee?
One, the patella, plain to see.
How many bones are in the shin?
Two in each, and well bound in.
How many bones in the ankle strong?
Seven in each, but none is long.
How many bones in the ball of the foot?
Five in each, as the palms were put.
How many bones in the toes, all told?
Just twenty-eight, like the fingers hold.
There's a bone at the root of the tongue to add,
And sesamoids eight, to what you have.
Now, adding them all, 'tis plainly seen
That the total number is 214;
And in the mouth we clearly view
Teeth, upper and under, thirty-two.

Sprained Ankle, Stiff Neck, Lame Shoulder.

These are three common ailments for which Chamberlain's Pain Balm is especially valuable. If promptly applied it will save you time, money and suffering when troubled with any one of these ailments. For sale by C. J. Haydon.

How to Renew Old Gloves.

A black glove may be quite renewed by covering it with ink and when this is dry rubbing it well with a polishing cloth. It is not at all undesirable to use on such gloves ordinary shoe polishes which are black, and some, more economical and cleverer than the rest, contrive to transform their old white gloves to black by the same method. A great deal more can be done with convenient dyes than is dreamed of by ordinary people, but then they must be carefully treated.

How to Get to Sleep.

Nervous people who are troubled with wakefulness and excitability, have usually a strong tendency of blood to the brain, with cold extremities. The pressure of blood on the brain keeps it in a stimulated or wakeful state, and the pulsations in the head are often painful. If these symptoms occur in your case you should rise and chafe the body and extremities with a rough towel or rub smartly with the hands to promote circulation and withdraw the excessive amount of blood from the brain, after which you will probably fall asleep in a few minutes. A cold bath or a sponge bath and rubbing or a rapid walk in the open air or going up and down stairs a few times just before retiring will aid in equalizing the circulation and promoting sleep.

How to Cure Influenza.

It is not generally known that equal parts of new milk and limewater constitute one of the best cures for influenza, surpassing whisky, which is so much used, and in cases where there is fever the white of a raw egg will not only strengthen the patient, but will soothe the pain. Do not give the yolk, as that would increase the fever.

Last year Mr. G. W. Fallis, of Mercer county, started with twenty-six sheep. He lost five old ones and six lambs, but sold $98 worth of sheep and wool and has twenty-five ewes left.

Doctors Die Early.

(Courier-Journal.)

It may not be generally known, but a writer in an Eastern medical journal states that it is a fact that premature death is very common among physicians.

Though he is brought into contact with infection to a greater extent than other men, the physician's preventive means are successful, and his mortality from infection is very low. And freedom from prolonged muscular strains and high blood tension apparently saves him from arteriosclerosis. But there are other perils and ailments that beset him. Gout and diabetes are found from statistics to claim the most victims among physicians, and there is a high mortality from diseases of the nervous system, circulatory system and kidneys. Suicide and the drug habits acquired by the nervously exhausted also bring many careers to an end. Drug habits are more prevalent, indeed, among physicians than the average layman suspects. In France three-fourths of the morphine users are members of this profession.

The cause of so many early deaths among physicians? It is ascribed to excessive nervous expenditure, insufficient rest and defective nutrition inseparable from the physician's calling, with its broken and restricted sleep, irregular hours of work, rest and meals, the worry when lives depend upon his judgment, and the lack of a day to complete relaxation in each week.

Regulation of the hours of work and rest is the main remedy suggested, and the student of the subject declares this is possible. The physician, he says, "can arrange a judicious system of hours for office and visits outside, so that meals will be regular and uninterrupted. Early hours for retiring will generally give a proper amount of sleep, even if it is interrupted, and he has a grand chance for early rising, if he is not called out. The best habit to cultivate is forgetfulness. After leaving his patients, he can assure himself that he has done all that is possible, and that no amount of worry can do them any good—indeed it will harm them by warping his judgment at the next visit. But the best rule of all is to have a holiday once a week like other men. It may cost a little, to be sure, and occasionally be impracticable, but it might be arranged by co-operation with other physicians to exchange calls. Every month there should be two holidays in succession, every winter a week or two, and every summer more still. The increased vigor from these periods of recuperation will result in more work in the course of the year, more years of healthy activity, more guineas, if we are after them, and more of us will reach a green old age to raise the longevity of the profession."

Undoubtedly, the carrying out of such suggestions may help the health of the physician to a marked degree. But it will be difficult at that to control the situation absolutely. Calls will always come at times the physician has selected for some especial personal purpose. Sick persons and persons who merely imagine themselves to be sick will summon him at most inopportune moments. And he can not help it. That is, he can not help it if he wishes both to retain his practice and be humane.

For there are these two inevitable sides to his profession: first of all he has his living to make, and, viewed as a cold, sordid business proposition, he must establish the reputation for himself of being self-sacrificing, courageous, conscientious and always ready, if he would attract the patients who must furnish his means of livelihood. In the second place, even if business tact did not demand it, his profession is primarily and essentially humanitarian, and to be a physician at all means to be always prepared and willing to relieve suffering and minister to the sick. A call from the sick is more than a chance for a fee; it is a call to duty. A physician, therefore, can not escape it.

We may be wrong, but it appears to a layman that there is very little chance of the mortality conditions being improved to any considerable extent by the prescription of the Eastern writer.

Does It Pay?

(Elizabethtown News.)

We are living in an intensely practical and commercial age—an age of calculation, speculation and enterprise. Men are striving to amass great fortunes, immense beyond all possible utility to themselves, except in the barren name of being enormously rich. This contagion of wrestling for money has taken upon itself alarming proportions. It seems to infest every community, and even small men are caught up in the mad race for wealth, forgetful of the fact that there are not millionaireships enough to go around. In the outcome a few men more powerful and contriving than the others, more crafty and fortunate, finish with the spoils. Capital is circling into centers, magnates lift themselves on coffin-lids as stepping-stones, while the millions of unfortunates—impoverished victims of greed and avarice—blind and stolid and thoughtless, scramble on for the almighty dollar, and are but poor imitators of their ungodly masters.

This generation of money-hunters has brought with it a greed of wealth, but it has punched a good deal of the sweat out of life. It has lowered the ideals of greatness, honor, manhood, and has made material possessions, instead of character and good deeds, the standard of excellence. Men are being measured too exclusively by what they have instead of what they are. Money buys respectability, while honest poverty is passed by as a mark of discredit.

The age is coining and circulating vastly more money than its predecessors; but it is writing no great epics, no soul-stirring dramas, no heart-soothing lyrics. Money is the slogan, and property the countersign. No Raphael ravishes the world of art, no Michael Angelo steals away the hearts of the nations with his chisel and his brush, no Socrates walks our streets more interested in the lives and hopes of young men than in the hoarding of gold.

Have we forgot that there are other attainments than wealth? Have we forgot that virtue, principle, unselfish devotion to right, count for nothing yet? Why doesn't some man stop and paint a picture instead of trying to get rich? Why don't men march sometimes to drumbeats of personal honor instead of scrambling all the way to the jingle of the guinea?

Too many have the purpose fixed in life of making something for themselves instead of making something of themselves. One thing must be admitted—there is more money in it; but after the admission the question still remains, Does it pay?

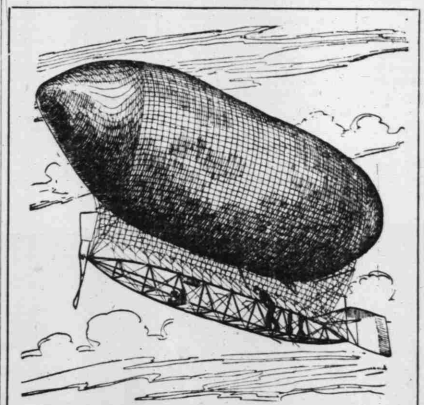

THE BALDWIN AIRSHIP AND ITS REMARKABLE RECORD.

Thomas S. Baldwin, with his great airship which was built in Los Angeles, made an enviable record at the St. Louis world's fair. Baldwin has succeeded in driving his airship at a fair rate of speed against the wind, and the vessel is probably more nearly dirigible than any similar construction hitherto attempted.

11c

CASH, DEERING SISAL BINDER'S TWINE.

If you want a good buggy, a stylish buggy at a low price call upon

McClure & Wells

The Farmer

Will find our line of Buggies, Harness, Farming Implement, etc., complete.

Old Hickory, Studebaker and Champion Farm Wagons

are the best. They have stood the test of time; they have been found not wanting in strength and durability, but WANTED by every experienced farmer and wagoner.

We handle the Ohio Feed Cutters, the best in the world.

If you need fencing buy that which has been proven the best,

The Page and Elwood Field Fencing.

The Hagan Gasoline Engine

Is noted for its simplicity and strength. "It keeps a-runnin'" This can not be said of other makes of "gasolines". Most of them often refuse to "budge," and that, too, at a time when "budging" is very necessary. Buy the Hagan and you will save Worry, and "Wickedness."

McClure & Wells, Springfield, Ky.

A MEAT MARKET

Where you can buy the

BEST

The Best Every Day In the Year.

F. T. COX & CO.

Phone us for Fresh Oysters and Fresh Fish.

Ice A little early for ice but the hot days will come pretty soon and you will have to have it. Telephone us.

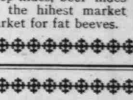

OUR WANTS.—We want to buy sheep hides, beef hides and tallow, for which we will pay you the hihest market prices....We are coostantly in the market for fat beeves.

Springfield Roller Mills

Pride of Washington
Springfield's Choice
Solid Comfort

The above brands of flour sold by all Springfield grocers.

Springfield Roller Mills

Horses Dying.

(LaRue Herald.)

Several horses have died near here in the last week, and all of apparently the self-same disease. What this is has not yet been definitely ascertained. The initial symptoms, we learn, are very similar, however, to those of flatulent colic, but the animal affected soon shows intense misery in the head, and when moving about gives forth a regurgitating sound in the bowels very marked and discernible. George Edwards and Sam Eriena each have lost a valuable work animal from the disease, as also did Essex & Elliott, of our livery firm. We hear that other horses have been likewise affected, but the names of the owners have not reached us.

Queen Quality

Ladies!

We have just received our second shipment of Queen Quality Shoes and Oxfords. Patent Leathers, Tans, Blacks and Canvass.

GRUNDY, CLAYBROOKE & McINTIRE

ROBBED.

An Indiana Visitor at Louisville Was Robbed of a Watch.

Louisville, Ky., June 8.—J. H. Beckman, of Ferdinana, Ind., came here to buy fixtures for a new bank. He attended the reception at the new county jail, which is to open for the transaction of bonafide criminal business. While in the throng examining the cells, etc., he was relieved of a gold watch and Masonic charm. After this experience Mr. Beckman sought Jailer J. Riney Pflanz and said he knew the new jail was all right, and hoped the first new guest would be the individual who robbed him.

LEXINGTON TRACK.

No Meeting Will Be Held There This Fall.

Lexington, Ky., June 9.—No fall meeting will be held at the Lexington tracks. Capt. S. S. Brown, of Pittsburg, the owner, has arrived at this decision after consultation with local representatives. The chief reason for abandonment of the idea is that among extensive improvements the track will be reconstructed. This work could not be completed in time to be in condition for racing, and it is not desired to give another meeting until it is made one of the finest courses in the country.

Accidental Drowning.

(Kentucky Standard.)

Paul Leumer was accidentally drowned in a pond at Nazareth last Ssturday evening. Leumer was a native of Germany and unmarried. He was aged thirty-two years and was employed at Nazareth as assistant gardener. It seems that deceased and several other employes of Nazareth went in bathing in the pond mentioned, which is situated near the railroad station. Leumer clambered on to the high wall surrounding the pond and leaped into the water. He struck the surface of same full upon his breast, the force of the impact depriving him of breath. His companions hastened to his assistance, but before they could reach him life was extinct and he sank to the bottom of the pond, and it was several hours before the body was recovered. Coroner Mann held an inquest at the courthouse Monday, and a verdict was returned in accordance with the above facts. Leumer's remains were interred in the burial grounds at Nazareth.

RIVALS.

One Shot in the Back and the Other Gave Himself Up.

Bedford, Ky., June 12.—Lying on the ground in the throes of death, with James Shoots standing over him, smoking revolver in hand, pretty Mary Tingle found John Murphy near the door of her father's house. The tragedy, which has nearly driven the girl of 17 insane, was caused by rivalry for her hand. Both called at the house in the evening, but the girl encouraged the attentions of neither. Shortly after they engaged in a fight with the above result. Shoots surrendered to the officers.

Just What Everyone Should Do.

Mr. J. T. Barber, of Irwinville, Ga., always keeps a bottle of Chamberlain's Colic, Cholera and Diarrhoea Remedy at hand ready for instrnt use. Attacks of colic, cholera morbus and diarrhoea come on so suddenly that there is no time to hunt a doctor or go to the store for medicine. Mr. Barber says: "I have tried Chamberlain's Colic, Cholera and Diarrhoea Remedy, which is one of the best medicines I ever saw. I keep a bottle of it in my room, as I have had several attacks of colic, and it has proved to be the best medicine I ever used." Sold by C. J. Haydon.

The Edgar County National Bank at Paris, Ill., was wrecked with dynamite, but nothing was secured, as the small safe was not harmed.

WOMEN WHO SUFFER FROM

Sick Headache

SHOULD USE

HERBINE

TRADE MARK

For Permanent Relief

HERBINE acts directly on the Liver. It will cure CONSTIPATION, DYSPEPSIA, MALARIA AND CHILLS. Is entirely free from all poisonous mineral substances, and is composed solely of LIFE-GIVING HERBS. Especially adapted for weak and weary constitutions; strengthens the weakened glands and organs; it checks all derangements of the human body.

CURED HER SICK HEADACHE

Mrs. Josie Cameron, Centralia Avenue, Temple, Texas, writes: "I find HERBINE gives me quick relief, and take pleasure in recommending it to all women who suffer from sick headache."

WITHIN THE REACH OF ALL

Fifty Cents A Bottle Avoid All Substitutes

Ballard Snow Liniment Co.

St. Louis, U. S. A.

SOLD AND RECOMMENDED BY

C. J. HAYDON, - - - - Spirngjield, Ky.

MRS. HELEN CAMPBELL, NOVELIST AND SOCIOLOGIST.

Mrs. Campbell, author, lecturer and sociologist, began her literary career as a writer of stories for children. Then she became a novelist and expert on sociological matters. She is much interested in the labor question, social settlement work and household economics and does not favor separate congresses for women. She believes that men and women should work together for the good of all. As the wife of an army surgeon Mrs. Campbell has traveled much in America, and she has also devoted considerable time to the study of economic problems abroad.

IN JAIL.

The Matron Was Locked in the Old Jail at Louisville.

Louisville, Ky., May 9.—When prisoners were being moved from the old Jefferson county jail to the new building, at Center and Green streets, Mrs. Ada Ballou, one of the matrons who had started out with the last batch of female prisoners, remembered that she had left her spring hat behind. She hurried back after it, but when she returned to the first floor she found the doors locked.

The telephones had been removed from the old jail and Mrs. Ballou could find no way to communicate her plight to outsiders. She stood for hours at the iron-barred windows, but could not succeed in attracting attention. Late in the afternoon Jailer John R. Pfianz, who had begun to worry over her absence, instituted a search and found her hungry and nervous, but not much frightened. She had been imprisoned five hours.

BOAT SINKS.

The Towboat W. W. O'Neill Struck a Rock and Sank at Louisville.

Louisville, Ky., June 8.—The W. W. O'Neill, the largest towboat on the Ohio or Mississippi, struck a rock at the foot of Eighth street and sank in seven feet of water. It was coming up the river with barges, which were cut loose. It was owned by the Monongahela Coal and Coke Co. The O'Neill is valued at $100,000.

She had traveled 180 miles without mishap and was within a few blocks of her destination when the accident happened. A hole ten feet long and eight wide was torn in her starboard side. Twenty men were asleep at the time, but all had warning. The boat sank to the guard rails before the crew knew what had happened. The boat will be raised, but the damage will exceed $5,000.

CHARGED WITH MURDER.

Hurst Declares His Son Was Murdered in a Skiff.

Harrodsburg, Ky., June 9.—Granville Hurst swore out a warrant charging "Ki" Cummins and John Vineyard with murdering his son, Ollie Hurst. Last Sunday the three were seen in a skiff on the Kentucky river. Others reported that Hurst was drowned by the capsizing of the boat. Hurst alleges his son was murdered and then pitched into the river. Cummins was lodged in jail by the sheriff, and Vineyard, on hearing of the charge, telephoned that he would give himself up. The coroner's jury returned a verdict of accidental drowning. The elder Hurst says his son was an expert swimmer and could have swam out as the others did, but his neck was broken.

Cuban Diarrhoea.

U. S. soldiers who served in Cuba during the Spanish war know what this disease is, and that ordinary remedies have little more effect than so much water. Cuban diarrhoea is almost as severe and dangerous as a mild attack of cholera. There is one remedy, however, that can always be depended upon, as will be seen by the following certificate from Mrs. Minnie Jacods, of Houston, Texas: "I hereby certify that Chamberlain's Colic, Cholera and Diarrhoea Remedy cured my husband of a severe attack of Cuban diarrhoea, which he brought home from Cuba. We had several doctors, but they did him no good. One bottle of this remedy cured him, as our neighbors will testify. I thank God for so valuable a medicine." For sale by C. J. Haydon.

MYSTERY.

Wife of a Paducah Doctor, Who Was Sued For Divorce, Dead.

Paducah, Ky., June 8.—Detectives Baker and Moore are at work on the mysterious death of Mrs. Ida Hessig, the young wife of Dr. H. T. Hessig, a prominent physician and until recently a distiller. About 6:30 o'clock Wednesday morning Dr. Hessig found her body in her room. He claims the telephone rang in her room two or three times, and as she failed to answer it he became alarmed and looked over the transom, finding his wife apparently a corpse. In his night clothing Dr. Hessig ran down the street to the negro cook's house and summoned her. They went back and broke in the door.

For several months a suit between the couple has been pending for divorce. Mrs. Hessig was the plaintiff. She had asked for a large sum of alimony. The couple had several quarrels and fights, and had been in police court more than once.

Some weeks ago Dr. Hessig went into voluntary bankruptcy, placing his liabilities at $15,000, with no assets. He claimed his wife had been subject to epileptic fits for four years, and in his opinion she died of an attack of this kind.

The Apple Crop.

(Eliabethtown Mirror.)

What was thought, a few weeks ago, to be a fine prospect for a large apple crop in this county, is not so bright now. Reports from various sections of the county are to the effect that the apples are now falling off in great quantities, yet the farmers entertain the belief that there will still be a fair crop.

Made An Assignment.

Mt. Sterling, Ky., June 10.—John M Potter, of Bowling Green, made an assignment to Scott Isabel. His failure is caused by the recent closing of the Potter & Sons bank. His liabilities will reach $30,000 with assets of $16,000.

Three Men Indicted For Murder.

London, Ky., June 10.—The Clay county grand jury returned an indictment against Tilford, Ed and Fred Benje, charging them with the murder of Representative J. J. C. Howard two months ago in Clay county.

Preacher Succumbs To Smallpox.

Barbourville, Ky., June 10.—Rev. W C. Judd, a well-known Methodist preacher, died at his home near here of smallpox, after an illness of short duration. The interment took place at Trace Branch cemetery.

Dead at 111 Years.

Middleburg, Ky., June 10.—"Uncle Ben" Holt died at Webb's Cross Roads across the line in Russell county, aged 111 years.

Asia contains more than one-half of the total population of the earth, and Europe nearly one-fourth.

Furious Fighting.

"For seven years," writes George W. Hoffman, of Harper, Wash., "I had a bitter battle, with chronic stomach and liver trouble, but at last I won and cured my diseases by the use of Electric Bitters. I unhesitatingly recommend them to all, and don't intend in the future to be without them in the house. They are certainly a wonderful medicine to have cured such a bad case as mine." Sold under guarantee to do the same for you, by C. J. Haydon druggist, at 50c. a bottle. Try them to-day.

IMPALED.

The Boy Fell and Was Impaled on An Iron Picket.

Louisville, Ky., June 10.—"Togo," a pet squirrel belonging to Joseph Reynolds, 14, of 102 East Gray street, escaped from his cage and ran up into a maple tree in the front yard. The boy climbed the tree and had almost secured possession of the little animal, which made no effort toward further escape, when a partly-decayed limb broke. Reynolds was precipitated upon the iron fence below and impaled on one of the pickets. The paling entered the boy's left side near the spinal column and was slightly deflected by a rib, but passed through the body. Some hope is entertained for his recovery. The squirrel fell with the boy, but made no effort to get away and was replaced in its cage.

MURERED.

Dr. Edward Courtney Assassinated In Bracken County.

Mt. Sterling, Ky., June 10.—News was received here that Dr. Edward Courtney had been assassinated in Bracken county. He was shot from ambush. Until a few years ago he was popular, but formed a partnership with W. M. Karney, of Groves county. During their partnership they quarreled and Dr. Karney was killed. Since that time a feud existed in the neighborhood, and every one went armed, the community being torn to pieces since the killing of Karney, who was a member of all secret orders. Efforts have been made to drive Courtney from the neighborhood. Courtney was under bond for Karney's murder.

RACE MEETING.

Large Entry List For Kentucky Trotting Horse Breeders' Association.

Lexington, Ky., June 12.—Secretary Horace Wilson reports the unusually large number of 409 entries in the June closing stakes of the Kentucky Trotting Horse Breeders' association, to be contested during the October race meeting. Sixty-six three-year-olds have qualified for the rich Kentucky Futurity and 55 two-year-olds stay in the two-year-old division. The Transylvania stake has 15 subscriptions. The Tennessee stake for 2:08 pacers has 25, the largest number in its long history. The Walnut Hall cup has 48 entries. The rich McDowell stake for 2:09 trotters has attracted the most sensational field of high class trotters ever brought together. Twenty-one winners, 11 of them with records better than 2:09, make up the field. Grace Bond, the 1904 Futurity winner; Tom Axworthy, Lisonjero Country Jay and Choir Boy, all with designs on the world's record, are entered.

FOR BACK TAXES.

Suit Has Been Filed Against the Northwestern Mutual Life.

Frankfort, Ky., June 12.—Attorney General Hays has filed suit for Auditor Hager against the Northwestern Mutual Life Insurance Co for a total of $7,030, with interest for several years on part of it. The petition alleges that the company failed to list in its annual reports all the premiums collected by it in Kentucky and on which premiums a 2 per cent. tax is required to be paid into the state treasury. The specific amounts sued for are as follows: $1,139, with interest from August, 1900; $1,307, with interest from 1901; $1,179, with interest from 1902, $1,740, with interest from 1903; $1,664, with interest from 1904.

Flicker of Eyelash Saves Him.

New York, June 7.—Liteally snatched from the grave, Boris Lunevski, a patriarch of Israel, whose years lack but three of being 100, received the congratulations of his children, his grandchildren, his great-grandchildren and his friends at his home, No. 3 West One Hundred and Eighteenth street, to-day. Less than 48 hours ago he was laid out as a dead man, with a sheet over his withered body. The faint flicker of an eyelash revealed to Dr. Anton Bokar, of No. 61 West One Hundred and Fourteenth street, that a spark of life remained, and after two hours of hard work he brought Boris Lunevski out of the shadow of death, wherefore Boris Lunevski has the belief that he will round out a century.

HAYDON & THOMPSON

Undertakers and Embalmers,

Springfield, - - Kentucky.

Phone, 18.

We carry in stock a full line of Burial Robes and Caskets.

We are Fully Equipped.

It will be our earnest endeavor to show the people every kidness

Dr. W. F. Trusty,

Practical

Dentist,

SPRINGFIELD, KENTUCKY.

Dental work at reasonable prices. All work guaranteed.

Office over Haydon & Barber.

Dr. J. M. Burton,

RESIDENT DENTIST.

Teeth Extracted Without Pain.

CROWN WORK A SPECIALTY.

All Dental Work Strictly First-class. Springfield, - - Ky.

Office in Hagon Block, up stairs.

B. D. LAKE,

Insurance Agent,

SPRINGFIELD, - - KENTUCKY.

Life, Fire and Accident.

Old Massachusetts Mutual, always reliable and the best dividend-paying company in the world. Your insurance solicited.

Dr. J. H. LAMPTON,

OFFICE—In Opera House.

Springfield, — — — Kentucky.

DR. J. C. MUDD,

SPRINGFIELD, - - KENTUCKY.

OFFICE OVER C. J. HAYDON'S DRUG STORE.

Office Hours: 12 M. to 2 P. M.

T. SCOTT MAYES,

ATTY-AT-LAW,

Springfield, Ky.

Will practice in the courts of Washington and adjoining counties, in the Court of Appeals and Federal Courts.

C. C. McCHORD,

ATTY-AT-LAW,

Springfield, Ky.

Will practice in all State and Federal Courts.

W. D. CLAYBROOKE,

ATTY-AT-LAW,

Springfield, Ky.

Will practice in the courts of Washington and adjoining counties and in the courts of Appeals.

W. E. SELECMAN,

ATTY-AT-LAW,

Springfield, Ky.

Will practice in the courts of Washington and adjoining counties and in court of Appeals.

H. E. WALTER,

ATTY-AT-LAW,

Springfield, - - Kentucky.

Collections a speciality. Will practice in the courts of Washington and adjoining counties.

USE MARKS & STIX

CINCINNATI

Boots—Shoes—Rubbers

Cost Least—Wear Best.

Salesman, - - - E. C. BOGGS.

DIRECTORY.

Circuit Court.—I. H. Thurman, Springfield, Ky., judge: R. L. Durham, Greensburg, Ky., Com. Atty: F. M. Campbell, clerk: Geo. Catlett, jailer: M. G. Leachman, Master Commissioner: Byron Croake, Sheriff—Deputies, Ed. Masters, Sharpsville: Sidney Osborne, Springfield, Richard Isham, Macville: R. H. Mulligan, Trustee Jury Fund. Court begins Fourth Mondays in February, May and October.

County Court.—B. L. Litsey, judge: W. F. Booker, County Clerk: T. S. Mays, County Attorney. Court convenes fourth Monday in each month.

Quarterly Court begins third Monday in each month.

Court of Claims—Meets at Springfield first Tuesday in October and April.

County Treasurer.—Robt. Noe.

Other County Officials.—Jas. F. Moore, Surveyor; Assessor, Jas. I. Royalty, T. P. O'Brian, deputy; Supt. of Schools, J. W. Bush; Coroner, J. M. Montgomery.

METHODIST CHURCH.—Rev. J. C. Hoskinson, Pastor. Services on the first and third Sundays in each month at 11 a. m., and 7:00 p. m. Sunday School every Sunday at 10 a. m. Prayer meeting every Wednesday night.

CATHOLIC CHURCH.—Rev. P. F. Hennessy, Pastor. Services every Sunday at 8 and 10 o'clock a. m. Services at St. Rose same hours.

CHRISTIAN CHURCH.—Eld. W. P. Walden, Pastor. Services second and fourth Sunday in each month.

PRESBYTERIAN CHURCH.—Rev. T. D. Latimer, Pastor. Preaching every Sunday at 11 a. m., and 7 p. m. Sunday School every Sunday at 10 a. m. Prayer meeting every Thursday evening at 7 o'clock.

BAPTIST CHURCH.—Rev. Wm. Harrison Williams, Pastor. Preaching every Sunday at 11 a. m., and 7 p. m. Sunday School every Sunday at 9:30 a. m. Prayer meeting every Wednesday evening at 8 o'clock.

Magistrates.—Dis. No. 1, Jas. L. Mudd; No. 2, W. H. Gorden; No. 3, R. D. Riley; No. 4, Jas. Divine; No. 5, J. W. Gordon No. 6, Jno. O Polland

Secret Societies.—Masonic—Springfield Lodge No. 50 F. & A. M. Master, R. L. Sutton, E. S. Mays, Secretary. Meetings nights, First and Third Monday nights in each month.

To demonstrate his claim that electricity properly handled is not dangerous, Prof. Elihu Thompson, of Lynn, Mass., allowed a half million volts to pass through his body.

SPRINGFIELD SUN

Wednesday, June 14, 1905.

ISSUED EVERY WEDNESDAY.

SUBSCRIPTION, - - ONE DOLLAR.
(In Advance.)
J. ROGERS GORE, Editor and Publisher.

Entered at the postoffice at Springfield, Ky., for transmission through the mails as second-class matter.

TELEPHONE NUMBER 112.

TERMS OF SUBSCRIPTION.

One Year	$1.00
Six Months	50
Three Months	25

☞ In writing to have your address changed always give the postoffice to which your paper is going as well as the postoffice to which you wish it sent.

DEMOCRATIC TICKET.

COUNTY JUDGE.—B. L. Litsey
COUNTY ATTORNEY.—T. S. Mayes.
COUNTY CLERK.—W. F. Booker.
REPRESENTATIVE.—W. D. Claybrooke.
SHERIFF.—J. S. Osbourne.
SUPERINTENDENT OF SCHOOLS.—J. W. Bush.
JAILER.—Geo. D. Catlett.
ASSESSOR.—T. P. O'Bryan. W. T. Mitchell, Deputy.
CORONER.—J. M. Montgomery.

The old boys of the Lost Cause are meeting in re-union in Louisville this week. They are a gallant lot of men—honorable, upright, genteel, always courageous. Their admirers are not found alone in the Southland that they fought for, but in the north, the east and the west there are thousands of people who recognize in these unpensioned peg-legs that sort of manhood which makes the world move.

Miss Georgia Hays, daughter of Major Thomas Hayes, of Jefferson county, was married last Wednesday to Mr. Thomas Jefferson Hightower. It could have been worse—Highflyer, for example.

It is claimed that it will cost $5,000 annually to support a "college-bred" wife. That's nothing more than an argument against educatin' the girls.

The Sheffield, Ala., Reaper asks: "Did you ever notice that it is the busy merchant who advertises most? If you haven't noticed it, you are not a close observer." We've noticed it.

The country is full of thieves "that the law doesn't reach."

The man who lives in a glass house ought to put up window blinds.

"Speculation" is the biggest bank robber this country has ever known.

You can't win in the battle of life by staying behind the breastworks.

Too many people spend their time in crying over "spilt milk" when they ought to be driving the cow to the pasture.

A stream of water the size of a lead pencil makes more noise than a pond forty feet deep, but it doesn't grow fish.

Shaunty—Coleman.

Dr. J. N. Shaunty, of Fredericktown, and Miss Carrie Coleman, of near Danville, were married at the home of the bride's parents last Thursday. The wedding was one of the prettiest home weddings ever witnessed in that community, the parlors being handsomely and appropriately decorated. Dr. Shaunty is practicing his profession at Frederickstown, and is recognized as a physician of ability. His bride is an accomplished lady, and has a host of admirers in the community in which she lived. They will reside at Fredericktown.

Old Scissors.

Mr. Ed. M. Russell has in his jewelry store a pair of scissors which have been in use for more than a hundred years. They are hand forged, and Mr. Russell says they are the finest he has ever seen. The scissors were at one time the property of Mr. David H. Spencer, who was a manufacturer of silver spoons in Springfield many years ago, and were used for cutting the spoon out of the sheet silver. While they would not do to cut out a silk dress or a weddin' coat, they answer the purpose of cutting tin, copper, silver and other soft metals, and, being made of the best steel, seldom need sharpening.

Saturday Night Cutting.

William Raley, colored, received a cut in the right arm Saturday night which severed an artery, and from which he came near bleeding to death before a doctor could be procured. The cutting was done by a white boy named Moberly. Moberly and Raley were fined $10 each by Judge Noe, Monday morning.

Teachers' Institute.

The Teachers' Institute for Washington county will convene here Monday, August 14. Prof. M. O. Winfray, of Middlesboro, will be the instructor.

The colored institute will convene July 31.

SIX
BREAD TICKETS
AT
CONRAD HERTLEIN'S
FOR
25c.

Geo. B. Warner.

Hopkinsville, Ky., June 12.—The excitement following the arrival at the Western Asylum for the Insane of George B. Warner, slayer of Pulaski Leeds, at Louisville, has subsided and Warner has dropped into the daily routine of life with the other patients.

When he was first received he was the object of special care. Superintendent Milton Board had him assigned to what is known as the "violent ward," and extra precautions were taken to prevent his escape and to guard against suicide. These precautions are still taken, but Warner is not treated in anywise different from other patients in the same ward. He is kept at night in a room to himself, from which there is no avenue of escape. The window is high above the ground and is securely screened. It is not possible for Warner to either do himself injury, or to get away. In the day he is taken with other male patients out of doors and spends practically the whole day on the lawn, sitting under the trees, free to amuse himself in any of the ways permitted by the authorities of the institution, but under close guard. Warner's mental condition bears no evidences of violent insanity or dejected melancholy. He is apparently quite at himself, and is not only well contented, but is seemingly quite cheerful.

His appetite is good, and he does not seem to be laboring under any troubles interfering with his health. He shows no reserve about his case, but talks freely, always justifying the killing. He realized that he escaped the gallows by a very close call, but says he was wrongfully given the death sentence. He gives anyone who cares to listen a history of his case in detail and talks in a very rational manner. The moody, sluggish appearance that characterized Warner at first, doubtless due to the great strain he had gone through, has disappeared, and he looks much better in every way and is evidently quite willing to be satisfied with his present lot. Dr. Board, of course, has not given an opinion on Warner's mental condition. A great many patients are quite rational for long periods, but still have their spells of insanity.

Good Show.

A large crowd attended the Van Amburg circus here last Saturday. Some parts of the performance were especially good. The trapeze work was of a high class.

Bids Wanted.

Sealed bids will be received at the County Judge's or County Attorney's offices up to and including Saturday, July 1, 1905, for painting twelve steel bridges in Washington county, Ky., the county furnishing paint and brushes.

B. L. LITSEY,
T. SCOTT MAYES,
Committee.

Mercer Fowls.

The Harrodsburg Herald says: Charles Gorham, on Shawnee Run, has a bronze turkey hen that has laid an egg for sixty consecutive days. He has been raising turkeys for twelve years and this hen broke the record so far as he has knowledge. Mr. George Phillips, near Pleasant Hill, has broken the record with his ducks. He has ten from which he has saved 600 eggs this spring. Claude Chambers has about 100 chickens, frying size, and Tuesday night a mink got among them and cut the throats of twelve.

Commissioner's Sale.

John G. Ruby, etc., plaintiffs, vs. Os. Burks, etc., defendants.

In obedience to an order of the Washington Circuit Court I will, on June 26, 1905, at the Court-house door in Springfield, Ky., offer for sale, on a credit of six months, a lot of land, with house on it, in Manton, Washington county, Ky., adjoining H. Corbitt and John Edelen, on Hardin's creek, containing about 1½ acres, to settle estate of Mary Wheatley, deceased.

Purchaser required to give bond, with good security, for purchase price.

M. G. LEACHMAN,
Master Com'r Washington County.

Realty Bargains.

196 acres, fine property, Washington county, splendid improvements, at $60 .....200 acres, Mercer county, walnut land, fine, at $65.....312 acres, Mercer county, splendid, 200 acres tobacco land, at $62.....255 acres, highly improved stock farm, Mercer county, at $38..... 100 acres, nice farm near Harrodsburg on pike, at $60.....166 acres, Mercer county, good land, near Railroad Station, at $42.....171 acres, nice farm, improved, at Bardstown Junction, $4,000 .....307 acres, Spencer county, a good one, at $50, (Exchange.).....340 acres hemp and tobacco land, Garrard county, at $36, (Exchange.).....Store property Washington county village, 2 houses, store, shop, $1,600, Stock good about $1,500, (Exchange for a farm.) .....And many other properties. Write me if you wish to buy or sell.

W. T. EWING,
Real Estate Agency, Harrodsburg, Ky.

Pestulancy and Peevishness are Unknown In the

VIMALT HOME.

It recuperates the wife and mother, it nourishes the brain and soothes the over-taxed nerves of the father. VIMALT is the key to the happy home. A bottle a day will realize for husband and wife that connubial felicity that was the dream of their courtship days.

15c Per Bottle at

HAYDON'S PHARMACY.

..THE BIG STORE..

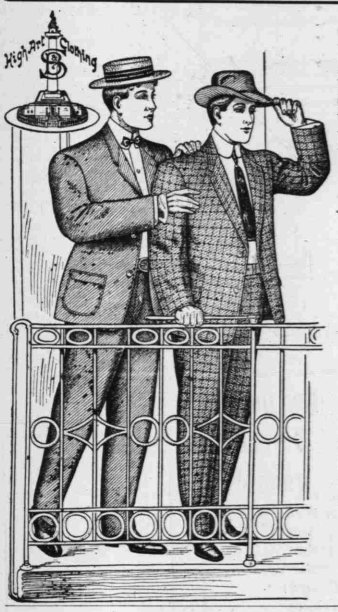

Cool Comfortable Bodies, Make Cool, Level Heads, and COOL LEVEL HEADS make the World move RIGHT.

Two-Piece Suits

Will keep the body cool and comfortable during the hot summer days. We have the prettiest, most stylish line of these goods ever shown in Springfield, at prices ranging from

$6 to $15

A pretty line of Oxfords ..... $2 to $4
Attractive line of Negligee Shirts ..... 50c to $1.50
Large lot of Odd Pants ..... $1 to $6

Neckwear, Underwear, Hosiery.

In all of these goods we have something that will please you---something nice at a satisfactory price. Large assortments; You will have no trouble in finding just what you want.

Robertson Brothers

Jumped From Train.

(Marion Falcon.)

Tom B. Lankford, a prisoner, escaped from Jailer Robert Van Bevers, of Bell county, Wednesday night by jumping from the passenger train between here and Penick while the train was in motion. He had been arrested at the standing army station in St. Louis and was being taken to Pineville to answer the charge of raising a check from $250 to $3,250. He is about twenty-three years old, and has on a pair of handcuffs. He is five feet three inches high and dressed in full soldier uniform, with a white rough-rider hat. Jailer Van Bevers returned here yerterday morning, and he and Chief Thompson searched all day yesterday for some clue as to the whereabouts of the prisoner, but up to this morning had found no trace of him.

Found a Cure for Dyspepsia.

Mrs. S. Lindsay, of Fort William, Ontario, Canada, who has suffered quite a number of years from dyspepsia and great pains in the stomach, was advised by her druggist to take Chamberlain's Stomach and Liver Tablets. She did so and says: "I find that they have done me a great deal of good. I have never had any suffering since I began using them." If troubled with dyspepsia or indigestion why not take these Tablets, get well and stay well? For sale by C. J. Haydon.

A DEAL
OF MUCH MAGNITUDE

Will have been consummated when you have bought one year's supply of GROCERIES, therefore, while you are making this deal you ought to

"WATCH THE DETAILS"

of the transaction. That is you ought to find out where you can buy the best goods at a low price; that's the "details." But the proof of the pudding is in the eating. TRY OUR GROCERY.

HAGAN BROTHERS.

HATS! HATS!! HATS!!!

Positively At Your Own Price.

New Duck and Lingerie hats just in. A full line of the newest things in ready-made skirts. Knife Plaits, Accordion Plaits, Umbrella Skirts, made in the new Panamas, Mohairs, Cecelians, etc., at reduced prices. Call and see me before buying. It will pay you.

Mrs. Williams.

THE FIRST

National Bank,

—OF—

SPRINGFIELD, – KENTUCKY.

CAPITAL $50,000.

Surplus and Undivided Profits $25,000.

OFFICERS.

B. L. Litsey, - President.
John W. Lewis, - Vice-President.
A. C. McElroy, - Cashier.
L. B. Cain, - Ass't Cashier.
R. E. Foster, - Bookkeeper.

DIRECTORS.

B. L. Litsey. J. W. Lewis.
Sidney Green. F. M. Campbell.
R. H. Edelen. H. M. Grundy.
Jno. O. Polin.

We grant every favor consistent with safe banking. If you have not already an account with this bank we invite your patronage.

Local News Notes.

Go to Carpenter's for lamb chops.

Fruit Jars—extra rubbers and caps—at John C. Shader's.

Buy your meat at Carpenter's meat market.

Freshly-caught fish at Carpenter's every Thursday evening.

Try a nice lamb roast from Carpenter's.

FOUND.—A lady's tan kid glove. Call at Sun office.

Born—To the wife of Mr. Clayton Stallings, Tuesday morning, a girl.

Deering Pure Sisal Binder Twine at 11 cents at McClure & Wells'.

Keep your feet comfortable with Allen's Foot Ease, 25c, at Red Cross Drug Store.

Binder Twine at 11 cents as long as it lasts at McClure & Wells'.

You save money and insure satisfaction by using our Paints. Red Cross Drug Store.

LOST.—A pair of new tan kid gloves, about three weeks ago, at St. Dominick's. Return to this office.

PICNIC BILLS.—The Sun is prepared to print your picnic bills in a way to attract attention, thereby drawing the crowd. Get our prices and see our work.

The Fiscal court of Marion county has ordered a bridge built across the Rolling Fork river at Beall's ford.

On Saturday, July 8, W. C. Grigsby, Optician, will be at The Walton Hotel, Springfield. Let him test your eyes; you may need glasses.

We have received the initial number of the "Mid-Day Special," published at Greenville, Texas, and edited by Miss Pearl Connor, who formerly resided at Frederickstown.

Miss Lita Pace, daughter of Mr. and Mrs. O. C. Pace, Sr., of Lebanon, died at Elizabeth hospital, in Lebanon, last Thursday as a result of an operation for tumor.

Dr. J. C. Mudd has moved his office from the Hagan block to the room over Haydon's drug store, recently occupied by Dr. Shaunty.

Have your eyes tested free by W. C. Grigsby, Optician. At Walton Hotel, Springfield, Saturday, July 8.

Lebanon needs a foolkiller. During an entertainment at the opera house there on last Thursday evening a "subject for the killer" yelled fire. Level heads prevented a stampede.

Prof. J. T. C. Noe, of Lincoln Memorial University will deliver a lecture at the Court House next Thursday night for the benefit of the Library Fund of the University. Admission, 25 cents.

W. C. Grigsby, Optician, will be at The Walton Hotel, Springfield, Saturday, July 8.

The Ladies' Aid Society of the Mackville Christian church will serve ice cream at the home of Mrs. Martha Tumey on Saturday, June 17. Supper from 5 to 10 o'clock. Proceeds for the benefit of the new church.

The ladies of the Christian church will give a raspberry supper at the court house next Saturday evening, commencing at 4 o'clock and continuing till 10. Everybody is invited to attend.

The strawberry supper at the court house last Wednesday, given by the ladies of the Catholic church, was a success socially and financially. A large crowd was poesent and the evening was enjoyed by all. The ladies cleared $76.

Mr. George Walker, of Bardstown, was married to Miss Dupin, of the Botland neighborhood, last Monday afternoon at 4 o'clock. The wedding was solemnized by Rev. Father Pieters in the Catholic church at Frederickstown.

Flavor With True Fruit Extracts

Flavoring extracts are food products. They should be made from the best and purest materials. The only in making them from anything else is to increase the profits. We make them right and can sell them for less than most flavors, because you pay but one profit on them, and that a small one. Our Orange, Lemon and Vanilla will be a revelation to those who have not as yet tested them.

Sold In Bulk.

Prescriptions a Specialty.

THE RED CROSS DRUG STORE

DR. P. W. WELLS, . . . PROPRIETOR.

Mr. Edward Hagan met with quite a painful accident while on his way home Saturday night. Some one, who was driving rapidly, ran into him, knocking him down and quite severely bruising his face and body. Besides these wounds he received a very severe cut in the palm of the hand.

One of the work hands with the show was severely hurt here Saturday night. After they had finished loading the cars at the depot he, together with a number of others, was sitting on the railing of the small bridge across the stream near the depot, when it broke. They all fell four or five feet upon a lot of rocks, but only the one was hurt. He received a severe gash in his head, besides a fracture of the skull. Dr. Robards was called and dressed his wounds. He informs us that they will not prove fatal.

Personal Notes.

Visitors In and Out of Town.—A Round Up of the Week's Personal News.

A Nice Job.

(Courier-Journal)

I wish I were a soda clerk
A-handing out the fizz;
I think it is the nicest work
Of any work there is.
He gets a smile from every lass,
And likewise gets her pelf,
And every time he draws a glass
He takes a glass himself.

The girls on him just fairly dote,
They hard to please him try;
They laud his lovely barkeep's coat
And for his favor vie.
All day they hang around this chap,
And near the fountain lurk;
Oh, it must be a perfect snap
To be a soda clerk!

—W. M. Hagan is in Louisville this week.

—Mr. Steve Thompson was in Lebanon Monday.

—Mr. Charles Green was in Bloomfield Sunday.

—Mr. Hugh Lee Smith spent Sunday in Bardstown.

—C. C. McGill, of Lebanon, was in Springfield Monday.

—Mr. and Mrs. W. E. Selecman were in Lebanon Friday.

—Mr. Guy Wigginton, of Fairfield, was here Sunday.

—Mr. Harrison Nalley, of Samuels, was here yesterday.

—Miss Lydia Duncan is visiting in Louisville this week.

—Mr. Richard Edelen, Jr., of Bardstown, was here Sunday.

—Mr. Green Jones, of Louisville, was in Springfield Sunday.

—Miss Mary Moore, of Bardstown, is visiting Miss Nannie Tong.

—Miss Lydia McElroy is visiting Miss Lillie Anderson at Danville.

—Miss Mackin, of Lebanon, is visiting Miss Margaret Hagan.

—Mr. J. L. Allen was in Louisville several days this week.

—Mr. A. H. Robertson, of Bardstown, was here last week.

—Mr. Samuel Cassidy, of Louisville, visited friends here Monday.

—Mrs. John Clements, of Lebanon, visited friends here last week.

—Mr. H. M. O'Nan Jr., spent Sunday with his parents, near here.

—Mrs. T. D. Wells is quite ill at present of a nervous trouble.

—Mr. Will. Selecman and Miss Mamie Miller were in Lebanon Sunday.

—Miss Nellie Noe has returned home after a visit to friends at Penick.

—Dr. John Shaunty, of Frederickstown, was in Springfield yesterday.

—Miss Cora Green, of Perryville, is visiting at the home of Dr. Deboe.

—Mesdames J. C. Talbott and J. A. Tong spent Wednesday in Lebanon.

—Miss Ella Shaunty, of Frederickstown, visited friends here Saturday.

—Mr. James Gregory and daughter, Miss Ellen, are visiting in Louisville.

—Messrs. James Bunnell and George Alvey, of Lebanon, were here Monday.

—J. W. Reidel and John Searcy took in the ball game at Bloomfield Monday.

—Mrs. W. P. Lawrence is visiting her father and mother at Crab Orchard.

—Miss Viola Brown is visiting her friend, Miss McClaskey, of Bloomfield.

—Mrs. J. W. Riedel and children left for Louisville to-day to visit her mother.

—Miss Graham VanArsdale, who has been quite ill of typhoid fever, is better.

—Mr. C. W. Hagan and Miss Nell Barr were in Bardstown one day last week.

—Miss Carmon Belle, of Howardstown, is visiting her sister, Mrs. Boothe Carrico.

Closing Out Sale!

Of Hats during the month of June. All hats will be sold at and below cost.

Ladies

If you are looking for bargains, you will find them during this sale.

Positively

All hats will be sold at and below cost during this great clearance sale.

THE KNOTT - - - - COMPANY.

—Miss Mary Dohoney, of Lebanon, is visiting at the home of Mr. W. H. McElroy.

—Mrs. W. C. McChord and daughter, Miss Annie, spent last week at Tatham Springs.

—Miss Adelaide Kelly, of Louisville, spent Sunday at the home of Mr. George Medley.

—Little Willa C. McElroy will entertain her friends at a birthday party this afternoon.

—Miss Lydia Duncan entertained a few of her friends at a six-o'clock dinner Friday.

—Miss Lizzie Mae Gregory has returned home after a visit to Lexington and Danville.

—Mr. and Mrs. J. W. Bush are visiting friends in Louisville a few days this week.

—Miss Blanche Carrico, of Howardstown, is the guest of relatives and friends here.

—Miss Marguerite Booker, of Little Rock, Ark., is visiting relatives in Springfield.

—Misses Sarah and Anna J. Simms attended the closing exercises at Loretto yesterday.

—Miss Jennie Cokendolpher, of Chaplin, is visiting her sister, Mrs. Grigsby, at The Walton.

—Mrs. R. A. Nalley is in St. Louis, where she will spend several weeks with relatives.

—Mr. and Mrs. J. M. Boswell spent Sunday at Jensonton with Mrs. Boswell's parents.

—Misses Fannie and Louise McElroy have returned home after a visit to friends in Lebanon.

—Mr. and Mrs. W. H. Leachman and daughter are in Louisville attending the Confederate reunion.

—Mr. Richard Putnam, Winchester Phillips and Ray Montgomery, of Lebanon, were here Sunday.

—Messrs. Louis Mann, Con Curran, Louis Blincoe and Alfred Wathen, of Bardstown, were here yesterday.

—Mrs. C. H. McIntire will leave Thursday for a visit to her parents at Big Springs, in Hardin county.

—Henry O'Neal, who formerly resided here, spent a few days with friends at this place last week.

—Mr. and Mrs. James R. Noe and children spent Sunday at the home of Mrs. Noe's parents at Litsey.

—Messrs. J. C. Thomas and C. W. Night, of Shelby county, were guests of Mr. P. J. Thomas this week.

—Mr. and Mrs. Edwin Carl Litsey, of Lebanon, spent Sunday here, the guests of Mrs. Litsey's parents.

—Mrs. J. T. C. Noe and children, of Cumberland Gap, Tenn., arrived Monday for a visit to relatives and friends.

—Mrs. J. F. Greene and little daughter, Lucille, are in Louisville to spend a few days with relatives and friends.

—Mr. E. A. Cox and family will leave Friday for Green county, Mr. Cox's old home, where they will spend about three weeks.

—Mrs. Huston, of Taylorsville, who has been visiting her daughter, Mrs. T. D. Wells, who has been quite sick, returned home yesterday.

—Mr. and Mrs. Leo Haydon and little son were in Bardstown yesterday. Mr. Haydon returned home. Mrs. Haydon will remain for a short visit.

—Mrs. Elizabeth McLaughlin and daughter, Miss Edna, left yesterday for an extended visit to relatives and friends at Maysville, Ky.

—Little Miss Sarah Selecman Litsey, of Lebanon, spent two or three days here last week with her grandparents, Mr. and Mrs. Selecman.

—Mr. Joe Claybrooke is in Louisville for a few days on business. Mrs. Claybrooke is with her parents at Bardstown during his absence.

—Mrs. H. M. Noe and son, Stith, are in Louisville to be present at the marriage of her sister, Miss Davia VanArsdale, to Dr. Williams.

THE DOUBLE-STORE

GRUNDY, CLAYBROOKE & McIMTIRE, Proprietors

June Bargains

75c to $5.

Ready-made Shirt Waists. Don't wear your life out over a sewing machine, but come to our store and buy one of these

READY-MADE WAISTS.

They are pretty, the latest styles, and we feel sure that you will be delighted with them.

For 30 Days

We will make SPECIAL PRICES to the trade, on all Clothing in our house.

CHILDREN'S UNDERWEAR

Per 10c Garment

Grundy, Claybrooke and McIntire

Pres de Soie

FOR SLIP SKIRTS & PETTICOATS

—Misses Flaget Simms and Mayme Knott, who attended school at Nazareth Academy, are expected home to-morrow for their vacation.

—Miss Elnora Lewis, of Bloomfield, was the guest of Miss Sadie Mays Saturday and Sunday, returning to her home at Addison Monday.

—Mesdames C. D. Robertson. B. D. Lake and S. B. Thompson, Jr., spent one day last week at Mackville, the guests of Mrs. Maggie Raybourne.

—Messrs. George Wharton, Charles Haydon, W. P. Kelly, Don Janes, Irvin McElroy, George Tong, H. E. Walter and Joe Smith were in Bloomfield Monday.

—Mr. Benedict Baker, who left here here a few months ago for Denver, Col., has undergone a very serious operation. He is some better, but still quite sick.

—Miss Annie Claybrooke returned from a two-weeks' visit to friends in Lexington. Miss Annie Wallace accompanied her home and will remain here for several days.

—Mr. W. H. McGill, of Bardstown, who is employed at St. Catherine's, was taken seriously ill at The Walton Hotel Saturday evening. He was removed to his home at Bardstown.

—Prof. Clelland Cunningham, of Clinton, S. C., is here to spend a while with his parents. He is professor of English literature and history in the Presbyterian College at that place.

—Rev. Sommers and Mr. Patterson, recently cashier of Cornishville bank, were here yesterday trying to buy property with a view of locating here in order to get the benefit of the Graded School.

—Dr. George M. Shaunty will leave to-morrow for Louisville, where he will be located in the future. His office will be at 721 West Jefferson street. Dr. Shaunty is an excellent physician and surgeon, and his friends here predict success for him in Louisville.

—Messrs. H. M. Grundy, George Wharton, W. D. Claybrooke and Dr. George M. Shaunty, and Misses Flora Mudd, Katie Cain, Sadie Mays, Katie Wharton and Miranda Tucker, of this place, were pleasantly entertained by Miss Lida Grundy at Valley Hill last Thursday.

—Captain David R. Litsey left for Louisville yesterday and will remain there for several days. He will act as assistant adjutant to Col. Bennett H. Young during the Confederate reunion, and will assist in forming the parades and in conducting them through the city.

—Mr. Joe Polin, who has been attending school at St. Mary's Colelge, Marion county, came home yesterday. He received an academic diploma. Mr. Polin was also awarded a medal for mathematics. He is a son of Squire Joe Polin, of Litsey, this county.

The new thoroughfare, Virginia avenue, is about completed, and the twenty odd lots thereon have been sold. Mr. Spalding is completing a new house, and has bought another lot and will erect another house in the near future. Messrs. Gabe and Ormsby Wharton, T. Scott Mayes, E. A. and E. C. Cox and others are preparing to build, and it is thought that the avenue will be filled with houses by the close of the season.

Letter List.

List of letters remaining uncalled for in Springfield Post Office for week ending June 14, 1905:

Frank Adcock, Capt. D. C. Hudson, Rev. R. M. Latimer, Joe Lancaster, John D. Jones, Miss Jessie Mail, Mrs. Mattie Montgomery, L. G. Murphy, Hattie Peters, Henry Reynolds, Miss Bettie Quine, Frank Thomas, Annie Spalding.

W. A. WATERS, P. M.

Marriage Announcement.

The marriage of Miss Esther Bouleware and Mr. Garland Cunningham will be solemnized at the home of the bride's parents, in Springfield, on Wednesday, June 21, at 1:30, in the presence of the immediate families of Mr. Cunningham and Miss Bouleware. Rev. Williams, of the Baptist church, will perform the ceremony.

Williams—VanArsdale.

Dr. Rodman H. Williams and Miss Davis VanArsdale were married at the home of J. C. Taylor, in Louisville, today, Rev. W. Y. Davis officiating. The bride is a daughter of Mr. and Mrs. S. C. VanArsdale, of Litsey, this county, where she has a large circle of friends. Dr. Williams formerly practiced medicine at that place, but is now located in Anderson county, where they will make their future home. Their many friends and acquaintances in Springfield extend congratulations and wish them a long and happy life in their new relationship.

Keep an eye on the garden-patch; sometimes vegetables walk away between the suns. A biting dog turned loose in the garden has a good effect.

KENTUCKY TO DATE.

If It Happened In Kentucky You Will Find It Here.—Condensed Items From Every Quarter of the State.

THE BUSY FARMER MAY KEEP POSTED BY JUST A GLANCE OR SO.

Jett's Case Continued.

Cynthiana, Ky., June 9.—In the circuit court when the case of the commonwealth of Kentucky against Curtis Jett was called Judge Fryera asked Prosecuting Attorney Dean what he desired to do with that case, and on motion it was continued.

Their Wedding Kept Secret.

Mt. Sterling, Ky., June 9.—George Seal, a horseman of Lexington, was married at the residence of the Rev. G. A. Joplin in the city April 23 to Miss Ida Hall. The wedding was kept secret until now. Mrs. Seal is the daughter of J. H. Hall.

The Clipsetta Stakes.

Latonia, Ky., June 9.—Zienap won the Clipsetta stakes in a driving finish from Delta, an added starter, at Latonia. Lady Carel, the heavily played favorite, finished third. Miss Hawley and Miss Scott were also added starters but failed to show.

Sold Cocaine To Boys, It Is Alleged.

Owingsville, Ky., June 9.—Drs. Treadway and Smith and Druggist Thomas P. Ryse, of Beattyville, were arrested on warrants sworn out by John Lyons, charging them with selling cocaine to boys. The defendants gave bond for appearance.

Louisville Tobacco Market.

Louisville, Ky., June 9.—Five hundred and thirty-eight hhds of burley were offered on the tobacco breaks at prices varying from $6.20 to $18. One hundred and forty-six hhds of dark were offered and prices ranged from $3.45 to $8.50.

Gen. Hood's Birthplace.

Owingsville, Ky., June 9.—New York people are endeavoring to purchase the residence property here in which Gen. John B. Hood, the famous confederate commander, was born, with the intention of preserving is as a historical relic.

Suicided By Shooting.

Cloverport, Ky., June 9.—Lody Thompson, who lived near town, committed suicide by shooting himself through the heart. Thompson had been confined in the asylum at Lexington, but was brought home lately.

Explosion of Gasoline.

Covington, Ky., June 9.—Mrs. David Hennesy, of 168 East 13th street, attempted to start a fire with gasoline. An explosion resulted, and Mrs. Hennesy was so badly burned that it is expected that death will ensue.

Famous Ball Player Insane.

Louisville, Ky., June 9.—"Pete" Browning, probably the most famous ball player Louisville ever produced, was declared insane in the Jefferson criminal court. Softening of the brain is the cause.

The Mystery Cleared Away.

Louisville, Ky., June 9.—The mysterious death of Dudley Jones, killed on May 28, was cleared by the arrest of Wm. Taylor, 45, who confessed.

Was Willing To Die.

Louisville, Ky., June 12.—Miss Sadie Jennings, 18, who was given a diploma by special dispensation of the Louisville board of school trustees died of tuberculosis. When Prof. W. H. Bartholomew called at her home 1117 Hancock street, and presented her diploma, Miss Jennings said: "I am willing to die now."

A $3,000,000 Coal Deal.

Mt. Sterling, Ky., June 12.—The North American Co., of New York closed the deal for 70,000 acres of coal lands near Paducah. James Gardner of New York, is president of the company, with Charles Buckner superintendent. The price paid was $3,000,000. J. Pierpont Morgan is interested in the deal.

Slow In Kentucky.

Lexington, Ky., June 12.—Oil development is not so brisk in Kentucky just now as it has been owing, no doubt, to the low prices being paid. Probably the field most active at this time is that in Wolfe county. Here several fine wells have been brought in.

Girls Found His Body.

Louisville, Ky., June 12.—Owen Moore, a farmer, of Hancock county Kentucky, while driving home from Hawesville, fell from his wagon and broke his neck. His body was found by two little girls, who were returning home from Sunday-school.

Two More Feud Victims.

Owingsville, Ky., June 12.—Reports from Wolfe county state that two more victims have been added to the Dixon feud battle. Two women, names not known, members of the opposing factions, fought a revolver duel, each being fatally wounded.

Bound For Louisville.

Dallas, Tex., June 12.—Camp Sterling Price, the largest organized body of Confederate veterans in the world has started to the general reunion at Louisville in two special trains, taking several hundred veterans from Dallas and vicinity.

Woman Burned To a Crisp.

Louisville, Ky., June 12.—Mrs. Ada Miller, 54 years old, who lived in "The Cabbage Patch," a part of the city made famous by Mrs. Hegan-Rice's novel, was burned to death. She was found by her daughter in an outhouse burned to a crisp.

Died Suddenly.

Newport, Ky., June 12.—John Fink 52, a widower, residing at 412 West Twelfth street, died suddenly at his home. He was enjoying good health and, after eating his dinner, lay down. Later he was found dead by his daughter.

Newport Veteran Dies.

Newport, Ky., June 12.—John King 68, for over 50 years a resident of this city, and the father of Fireman Thos. King and Pilot Barney King, is dead.

The Farm and Other Matters

As Discussed By J. S. TRIGG.

A GROWING COMPETITION.

The most serious commercial problem which confronts the country is the merciless competition being waged by the large department stores, which are springing up by the score in all the larger cities, against the merchant in all the country towns. From a small beginning, largely aided by the establishment of the rural mail route system, the trade of the farmers of the country in all staple goods is being diverted from the local merchant to the city store. The work is being done by a most persistent system of advertising and quoting of prices and by offering certain staple articles below cost as bait. We were in a county seat town of over 2,000 people not long since where we were told that the business interests of the town had become completely paralyzed as a result of this sort of unfair competition, and the town gave not a little evidence of the dry rot which had struck it. It is an entirely new condition which the country merchant has to face, and perhaps the solution will be found in the founding of the department store in the country town, the consolidating of a number of the varied commercial interests of a town under one management, such concerns to be links in a chain of such stores, thus insuring cheaper buying, lower freight rates, a greatly lessened expense account connected with selling and distribution, more intelligent and liberal advertising. This plan has been very successful in one town which we know. We know of two others where it is going into operation this season. It is utterly useless to appeal to the ethics of the problem, to that spirit of loyalty to home institutions which is supposed to be one phase of our patriotism, when a sewing machine, a buggy, a bill of groceries or a suit of clothes can be bought for 15 cents less money in the city than it can at home. On all matters of trade men are thoroughly and often stupidly selfish. The only way is to meet such competition on a purely business and selfish basis.

THE OLD ELM TREE.

Down in a pasture by the side of a little run, with its giant root system in contact with perpetual moisture, stands a sturdy water elm, one of the most beautiful and symmetrical trees which we ever saw. It has always grown alone and has ever had its fill of air, light, sunshine, moisture and fertility. Grim and resistant to the fury of the winter winds, pliant and obedient to the sweep of the summer storm, it has lived a hundred years and become a landmark for the community. The first robin of the spring voices his Easter melody from its topmost branch; the oriole swings its hammock nest on its outermost drooping twig; a flock of noisy blackbirds will swarm in its top on their migratory flight; under its gnarled roots, left exposed by the wash of the water in the run, a woodchuck makes its home; its umbrageous shade has long tempered the fierceness of the August sun for the cattle, and two generations of men have sought its shelter for summer picnics and holidays. The lightning, the cyclone and the iconoclastic hand of man have all spared this grand old tree, and it bids fair to bless the world another hundred years. Palsied be the hand of any man who would smite an ax in such a tree as this.

POCKET GOPHERS.

There is something strange in the special liking which pocket gophers have for working all along the rights of way of the railroads. They not only honeycomb every inch of soil on the sides of the trucks on level ground, but also work on the steepest slopes and quite frequently work right under the roadbed itself, the roadmaster of one of the main trunk lines which cross a western state telling us not long since that the most serious thing which he had to contend with in maintaining a good level track was the burrowing of these little pests under the ties, causing the track to settle. It will quite often be noticed that while the right of way of a road is thus worked the field just over the fence is entirely free from them. We can only explain this fact on the ground that the type of vegetation which grows along these rights of way, being largely weeds of large root systems, affords the little pest a better ration than he can find in the cultivated fields. Railway men would be glad to find out some method of exterminating them.

HE COULD NOT DO IT.

An aged man had come to the point where he was compelled to sell the farm upon which he had lived the best part of his life. On this farm was a fine grove of trees which had been nurtured and cared for by him and which were his special pride. The purchaser desired to cut off this grove and use the land for other purposes and hired the old man, who remained on the farm for a time after selling it, to cut this timber during the winter. Along toward spring the new owner came to the farm to see how the timber cutting was progressing and found to his great surprise that not a tree had been cut. Asking the old man what the reason was, he said that he had ground up his ax good and sharp, had gone to the grove and trimmed out some of the underbrush, but when it came to the cutting down of these trees which had so long been his friends and heart's delight he simply could not do it. And so another man had to be found to do the work. All those who love trees can easily sympathize with this old man.

Planning Picnics.

There are two essentials to a successful picnic, one being a careful choice of guests. One fussy, fault finding, timid or hysterical person can mar the pleasure of twenty. So the person planning a picnic must take the idiosyncrasies of all whose names are down on the list into careful consideration and leave out jealous wives, girls who scream and faint at a caterpillar or crooked stick and, above all, leave out the practical joker and the one who "rocks the boat."

The next essential is a good and satisfying lunch. The majority of those who provide for picnics run to made salads, jelly cake and juicy pies, with a few sandwiches. Man does not live by salads alone nor yet sweet pickles. Taking into account the number of people to be present and the fact that outdoor air always sharpens the appetite, the luncheon should be planned. It will be found that solid meats, with bread and water cress for an addition instead of elaborate salads, are best appreciated.

For twenty grown people and five children the following is enough, with little to leave: A cold roast leg of lamb, two good sized boiled chickens, a beef tongue and half a boiled ham. A lot of big sandwiches, not minty little three cornered things, may be made of the ham before starting, each wrapped in waxed paper. All the rest of the meats can be cut at home into slices and packed into large sized grocery plates of wood, wrapped in the waxed paper. Bread cut and buttered and cubes of mild cheese are wrapped also in the waxed paper. These little wooden dishes, such as butter, etc., is packed in, can be purchased by the hundred for a few cents and when they are used can be thrown away. They come in several shapes.

For relishes bottles of olives and small pickles may be taken. Then if some one really must show her skill at making cakes let them be good, wholesome cookies for the children and a nut or pound cake for big folks. Jelly or layer cake is a sorry looking object after reaching the picnic ground.

Fresh fruit in season is excellent. Butter should be put into a wide mouthed jar. Knives and forks are really unnecessary at a picnic where everything has been carved beforehand save for forks to lift the pieces with from the big dish. No china is needed. But a dozen or so of tin cups for those who must have their tea or coffee and spoons may be taken. A teapot and coffeepot then become necessary, but should be of the most primitive description. No table linen is required, for the dainty Japanese paper napkins and cloths are at once pretty and neat. They cost but a trifle. The waxed paper for wrapping the different articles can be obtained at any grocery, and the cost is very small.

The catering should be intended for really hungry people out for a woodland day, and the planner and more substantial it is the more it is enjoyed. The clean wooden dishes, the pretty napkins and the viands, each wrapped neatly in the waxed paper, give the touch of daintiness. Of such things are really great picnics made.

How to Make Cucumber Catchup.

Peel and grate fresh green cucumbers, such as would be sliced for the table. Lay on a cheesecloth spread over a strainer so that the surplus juice will drain off. Season two quarts of this pulp, pressed free from juice, one pint of finely chopped onion, one cup of freshly grated horseradish, with a tablespoonful of pepper and six level tablespoonfuls of sugar and a tablespoonful of salt, or enough to make it taste right. This amount should be put into three quart jars and each jar filled with cold vinegar. Seal and set away in a cool, dark place. The catchup will keep all winter.

It is a fearful fate to have to endure the terrible torture of Piles. "I can truthfully say," writes Harry Colson, of Masonville, Ia., "that for Blind, Bleeding, Itching and Protruding Piles, Bucklen's Arnica Salve is the best cure made." Also best for cuts, burns and injuries. 25c at C. J. Haydon's, druggist.

..Tatham Springs..

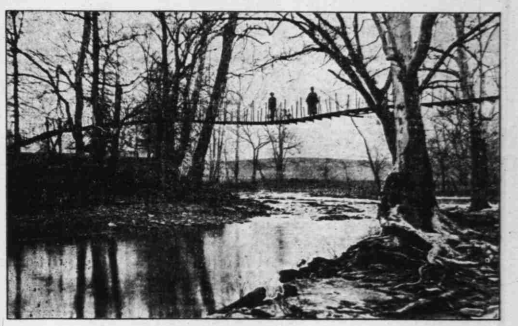

A pretty Scene on Chaplin River.

There are hundreds of people in Washington county alone, who suffer agonies from cases of Bright's Disease, Diabetes, Gravel, Rheumatism, Cystitis, Gastric and Intestinal Catarrhs, Jaundice, and every form of Dyspepsia. Tatham Spring water cures these diseases. Write for catalogue of testimonials.

BOARD: Per day, $2, per week, $10, per month, $35.

THE HOTEL at Tatham Springs, Washington County, Ky., is situated on Carey Island, in Chaplin River, at the intersection of Glenn's Creek. The hills surrounding the valley are three hundred ft. high, from the top of which the prospect is varied and sublime. Chaplin river, which is stocked with fine game fish, flows within one hundred feet of the Hotel, at which place it makes a grand circuit of three miles returning within ninety feet, leaving a picturesque ridge, through which a tunnel has been cut, furnishing water for a mill.

The Spring is really an artesian well spouting from about one hundred feet below the surface, pouring out its healing waters in sufficient quantities to supply the world.

The water is a mild alkaline diuretic, with tonic and alterative properties of the most remarkable character. The analysis will suggest its curative properties, but the many wonderful cures of stomach, kidney and liver diseases by the use of this water, convinces us that nature in her subtle labratory deep in the earth, has given to it properties which the chemist cannot account for.

Mrs. S. E. Wornall, Manager Tatham Springs otel,

Tatham Springs, Ky.

Poolrooms Must Remain Closed.

Covington, Ky., June 8.—The Covington poolrooms must remain closed for all time, if an opinion handed down by Judge Shaw in the Kenton circuit court holds. In the event of proprietors attempting to open up again after the Latonia races, Sheriff McInerney will be empowered, under the opinion, to demolish their paraphernalia.

Judgment For $10,000.

Nicholasville, Ky., June 8.—Judgment for $10,000 was rendered against R. F. Johnson & Co., of Richmond, Va., in Jessamine circuit court, the suit having been brought on their bond by the county school superintendent. The charges were that school books were sold in Ohio at a less price than here.

O. M. Johnson Ends His Life.

Latonia, Ky., June 8.—O. M. Johnson, one of the best known residents of Latonia, was found dead in his bed with a bullet hole in his head. He had committed suicide some time during the night, as the body was cold when found. He had used a revolver in the commission of the deed.

Committee on Dredging.

Louisville, Ky., June 8.—The directors of the board of trade appointed a special committee to appear before the United States board of engineers in Cincinnati June 9 to consider the question of dredging the Ohio river above and below Louisville.

Fitch a Benedict.

Louisville, Ky., June 8.—J. Norton Fitch, of Nicholasville, Ky., and Miss Jane Eleanor Gould, of Shelbyville, Ky., were married here by Rev. James P. Cronin. Mr. Fitch is democratic executive committeeman for the Eighth congressional district.

Henry Dressman Dead.

Covington, Ky., June 8.—Henry Dressman, 84, former contractor and coroner of Kenton county, died at his late home in New Richmond, Ky., of dropsy. He leaves a widow and four sons; Ben, Joe, Henry and John Dressman.

Killed 100 Dogs.

Middleburg, Ky., June 8.—There is an epidemic of hydrophobia among the dogs at Ansel, across the line in Pulaski county. Not less than 100 dogs have been killed. Many sheep, cattle and hogs have been bitten.

Crushed By a Rock.

Newport, Ky., June 8.—Chas. Tice, 23, Bellevue, was fatally injured at Frank Emerson's stoneyard, Newport. While loading freestone "raps" from a truck to a wagon, one of them, weighing 500 pounds, slipped.

Drowned.

(Harrodsburg Herald.)

Ollie Hearst was drowned near Chinn's Mines, on Kentucky river, Sunday. He, Hi Cummins and John Vineyard, Jr., had been up the river and were returning. Cummins had hold of the oars, and Hearst arose and asked to be allowed to pull the boat, and as he started to take hold of the oars the boat capsized and all three were thrown into the water. Vineyard swam ashore, and Cummins caught and hung to the boat, but Hearst sank and did not come to the surface, though he is said to have been an excellent swimmer. His body was recovered late that afternoon and Coroner Gibbs held an inquest. He was 25 years of age, and a son of Granville Hearst.

To Build a Belt Line.

Hopkinsville, Ky., June 10.—The Hopkinsville Belt Line Co. filed articles of incorporation. The capital is $100,000 and the incorporators are: H. M. Dalton, J. B. Jackson, L. C. Cravens, W. R. Wicks, J. B. Russell, J. M. Renshaw and M. O. Mason. They will build a line of railroad around the city to connect with three railroads.

Will Offer a Reward.

Burkesville, Ky., June 10.—It is understood that Circuit Judge H. C. Baker will call a special term of court soon to investigate the murder of Jas. S. Skinner. Gov. Beckham has notified County Judge C. H. Carter that the state will give a reward of $200 each for the arrest of the murderers.

Brought in a Good Well.

Campton, Ky., June 10.—Welsh, Salmon & Co., who have been drilling for oil on the J. T. Coons farm, about two miles northeast of this city, have brought in a good producer at a depth of about 120 feet. It is claimed that the well will produce about 50 barrels of oil a day.

Foul Play Suspected.

Paducah, Ky., June 10.—Coroner James Crow and County Attorney Eugene Graves decided to send the stomach of Mrs. Dr. Hessing to Louisville to be analyzed. Detective Moore said that there is enough evidence in the hands of the officials to warrant an arrest.

Wounded in a Church.

Mt. Sterling, Ky., June 10.—At a Methodist church in Garrard county two men named Tuder attempted to shoot a man named Murphy. The latter ran into the church for protection when the Tuder boys fired on him through a window, fatally wounding him.

Passed on Campbell County.

Frankfort, Ky., June 10.—The state board of equalization passed on Campbell county and raised the assessment on lands and personality 2 per cent. The preliminary raise was 8 per cent, but after a hearing the board reduced the raise to 2 per cent.

TATHAM SPRINGS.

(Left From Last week.)

Miss Audry Armstrong is dangerously sick at this writing.

Misses Ora Carney and Anna Wells and Messrs. Sam Yocum, Henry Wells and George Moul, of Mooresville, attended the decoration at Rock Bridge Tuesday.

Mr. Chester Jenkins attended church here Sunday.

Miss Hester Noel, of Brooksville, was the pleasant guest of Miss Verna Wells Wednesday.

Mrs. Jerome Colvin was in our village Friday.

Messrs. Ivan Keeling and Sam. Wells visited at Brooksville Sunday.

Mr. Oscar and Miss Lizzie Shirley visited here Sunday.

Quite a number from this place attended decoration at Fairmount Saturday.

Mr and Mrs. W. E. Yocum and daughter, Miss Martha, were at Rock Bridge Tuesday.

Mr. and Mrs. Bud Sagarsey gave a music party at their home Saturday night, which was well attended and highly enjoyed by all.

Messrs. Tim Snider, Evan Phillips, Tommy Gillis and Gyp Brown attended Sunday school here Sunday.

Mr. John Hungate visited at Green's Chapel Saturday and Sunday.

Statistics gathered by experts are to the effect that the wheat crop this season will be the largest in the history of the country. In many sections the crop is said to be short.

Chamberlain's COLIC, CHOLERA AND Diarrhea Remedy

A few doses of this remedy will invariably cure an ordinary attack of diarrhea.

It has been used in nine epidemics of dysentery with perfect success.

It can always be depended upon, even in the more severe attacks of cramp colic and cholera morbus.

It is equally successful for summer diarrhea and cholera infantum in children, and is the means of saving the lives of many children each year.

When reduced with water and sweetened it is pleasant to take.

Every man of a family should keep this remedy in his home. Buy it now. It may save life.

PRICE, 25c. LARGE SIZE, 50c.

For sale by C. J. Haydon, Springfield.

LIFE, LIBERTY

And The Pursuit of Happiness

Depends Largely Upon What We Eat

Pure Food

Is one of the "Godsends" of the country. It strengthens the nation, because it gives to the people a "muscular strength." If we should discover one "pinch or package" of impure food in our stock, we would remove it as quickly as if it were so much deadly poison. We buy nothing but the best and freshest, therefore, we have the best and freshest for our customers.

Oriole Shredded Cocoanut

For cake dressing, pies, etc. It is pure and wholesome. All kinds of extracts and chocolates.

VEGETABLES RECEIVED EVERY DAY.

McELROY BROS.

The Wings of The Morning

By LOUIS TRACY

Copyright, 1903, by Edward J. Clode

The sailor looked long and earnestly at the well. Their own bucket, improvised out of a dish cover and a rope, lay close to the brink. A stealthy crawl across the sandy valley, half a minute of grave danger, and he would be up the ladder again with enough water to serve their imperative needs for days to come.

There was little or no risk in descending the rock. Soon after sunset it was wrapped in deepest gloom, for night succeeds day in the tropics with wondrous speed. The hazard lay in twice crossing the white sand, were any of the Dyaks hiding behind the house or among the trees.

He held no foolhardy view of his own powers. The one sided nature of the conflict thus far was due solely to his possession of modern rifles as opposed to muzzle loaders. Let him be surrounded on the level at close quarters by a dozen determined men and he must surely succumb.

Were it not for the presence of Iris he would have given no second thought to the peril. To act without consulting her was impossible, so they discussed the project. Naturally she scouted it.

"The Mohammedan may be able to help us," she pointed out. "In any event let us wait until the moon wanes. That is the darkest hour. We do not know what may happen meanwhile."

The words had hardly left her mouth when an irregular volley was fired at them from the right flank of the enemy's position. Every bullet struck yards above their heads, the common failing of musketry at night being to take too high an aim. But the impact of the missiles on a rock so highly impregnated with minerals caused sparks to fly, and Jenks saw that the Dyaks would obtain by this means a most dangerous index of their faulty practice. Telling Iris to sit once occupy her safe corner, he rapidly adjusted a rifle on the wooden rests already prepared in anticipation of an attack from that quarter and fired three shots at the opposing crest whence came the majority of gun flashes.

One at least of the three found a human billet. There was a shout of surprise and pain, and the next volley spurted from the ground level. This could do no damage owing to the angle, but he endeavored to disconcert the marksmen by keeping up a steady fire in their direction. He did not dream of attaining other than a moral effect, as there is a lot of room to miss when aiming in the dark. Soon he imagined that the burst of flame from his rifle helped the Dyaks, because several bullets whizzed close to his head, and about this time firing recommenced from the crest.

Notwithstanding all his skill and manipulation of the wooden supports he failed to dislodge the occupants. Every minute one or more ounces of lead pitched right into the ledge, damaging the stores and tearing the tarpaulin, while those which struck the wall of rock were dangerous to Iris by reason of the molten spray.

He could guess what had happened. By lying flat on the sloping plateau or squeezing close to the projecting shoulder of the cliff the Dyaks were so little exposed that idle chance alone would enable him to hit one of them. But they must be shifted, or this night bombardment would prove the most serious development yet encountered.

"Are you all right, Iris?" he called out.

"Yes, dear," she answered.

"Well, I want you to keep yourself covered by the canvas for a little while, especially your head and shoulders. I am going to stop these chaps. They have found our weak point, but I can baffle them."

She did not ask what he proposed to do. He heard the rustling of the tarpaulin as she pulled it. Instantly he cast loose the rope ladder and, armed only with a revolver, dropped down the rock. He was quite invisible to the enemy. On reaching the ground he listened for a moment. There was no sound save the occasional reports ninety yards away. He hitched up the lower rungs of the ladder until they were six feet from the level and then crept noiselessly close to the rock for some forty yards.

He halted beside a small poon tree and stooped to find something imbedded near its roots. At this distance he could plainly hear the muttered conversation of the Dyaks and could see several of them prone on the sand. The latter fact proved how fatal would be an attempt on his part to reach the well. They must discover him instantly once he quitted the somber shadows of the cliff. He waited perhaps a few seconds longer than was necessary, endeavoring to pierce the dim atmosphere and learn something of their disposition.

A vigorous outburst of firing sent him back with haste. Iris was up there alone. He knew not what might happen. He was now feverishly anxious to be with her again, to hear her voice and be sure that all was well.

To his horror he found the ladder swaying gently against the rock. Some one was using it. He sprang forward, careless of consequence, and seized the swinging end, which had fallen free again. He had his foot on the bottom rung when Iris' voice, close at hand and shrill with terror, shrieked:

"Robert, where are you?"

"Here!" he shouted. The next instant she dropped into his arms.

A startled exclamation from the vicinity of the house and some loud cries from the more distant Dyaks on the other side of Prospect park showed that they had been overheard.

"Up!" he whispered. "Hold tight and go as quickly as you can!"

"Not without you!"

"Up, for God's sake! I follow at your heels!"

She began to climb. He took some article from between his teeth, a string apparently, and drew it toward him, mounting the ladder at the same time. The end tightened. He was then about ten feet from the ground. Two Dyaks, yelling fiercely, rushed from the cover of the house.

"Go on," he said to Iris. "Don't lose your nerve, whatever happens. I am close behind you."

"I am quite safe," she gasped.

Turning and clinging on with one hand, he drew his revolver and fired at the pair beneath, who could now faintly discern them, and were almost within reach of the ladder. The shooting made them halt. He did not know or care if they were hit. To frighten them was sufficient. Several others

A tremendous explosion.

were running across the sands to the cave, attracted by the noise and the cries of the foremost pursuers.

Then he gave a steady pull to the cord. The sharp crack of a rifle came from the vicinity of the old quarry. He saw the flash among the trees. Almost simultaneously a bright light leaped from the opposite ledge, illuminating the vicinity like a meteor. It lit up the rock, showed Iris just vanishing into the safety of the ledge and revealed Jenks and the Dyaks to each other. There followed instantly a tremendous explosion that shook earth and air, dislodging every loose stone in the southwest pile of rocks, hurling from the plateau some of its occupants and wounding the remainder with a shower of lead and debris. The sailor, unmolested further, reached the ledge.

In a tall tree near the valley of death he had tightly fixed a loaded rifle which pointed at a loose stone in the rock overhanging the ledge held by the Dyaks. This stone rested against a number of precussion caps extracted from cartridges, and these were in direct communication with a train of powder leading to a blasting charge placed at the end of a twenty-four inch hole drilled with a crowbar. The impact of the bullet against the stone could not fail to explode some of the caps. He had used the contents of 300 cartridges to secure a sufficiency of powder, and the bullets were crammed into the orifice, being tamped with clay and wet sand. The rifle was fired by means of the string, the loose coils of which were secreted at the foot of the poon. By springing this novel mine he had effectually removed every Dyak from the ledge, over which its contents would spread like a fan. Further, it would probably deter the survivors from again venturing near the fatal spot.

Iris listened, only half comprehending. Her mind was filled with one thought to the exclusion of all others. Robert had left her, had done this thing without telling her. She forgave him, knowing he acted for the best, but he must never, never deceive her again in such a manner. She could not bear it.

CHAPTER XIV.

"You are a dear unreasonable little girl," he said. "Have you breath enough to tell me why you came down the ladder?"

"When I discovered you were gone I became wild with fright. Don't you see, I imagined you were wounded and had fallen from the ledge. What else could I do but follow, either to help you, or, if that were not possible'—

He found her hand and pressed it to his lips.

"I humbly crave your pardon," he said. "That explanation is more than ample. It was I who behaved unreasonably. Of course I should have warned you."

"May I ask how many more wild adventures you undertook without my knowledge?"

"One other, of great magnitude. I fell in love with you."

"Nonsense!" she retorted. "I knew that long before you admitted it to yourself."

"Date, please?"

"Well, to begin at the very beginning, you thought I was nice on board the Sirdar. Now, didn't you?"

And they were safely embarked on a conversation of no interest to any other person in the wide world, but which provided them with the most delightful topic imaginable.

Thus the time sped until the rising moon bloomed the cliff on the white carpet of coral strewn sand. The black shadow line traveled slowly closer to the base of the cliff, and Jenks, guided also by the stars, told Iris that midnight was at hand.

They knelt on the parapet of the ledge, alert to catch any unusual sound and watching for any indication of human movement. But Rainbow Island was now still as the grave. The wounded Dyaks had seemingly been removed from hut and beach. The dead lay where they had fallen. The sea sang a lullaby to the reef, and the fresh breeze whispered among the palm fronds—that was all.

If the Mussulman kept his compact the hour was at hand. Then the light hiss of a snake rose to them from the depths. That is a sound never forgotten when once heard. It is like unto no other. Indeed the term "hiss" is a misnomer for the quick sibilant expulsion of the breath by an alarmed or angered serpent.

Iris paid no heed to it; but Jenks, who knew there was not a reptile of the snake variety on the island, leaned over the ledge and emitted a tolerably good imitation. The native was beneath.

"Sahib!"

The girl started at the unexpected call from the depths.

"Yes," said Jenks quietly.

"A rope, sahib."

The sailor lowered a rope. Something was tied to it beneath. The Mohammedan apparently had little fear of being detected.

"Pull, sahib."

"Usually it is the sahib who says 'pull,' but circumstances alter cases," commented Jenks. He pulled steadily at a heavy weight, a goatskin filled with cold water. He emptied the hot and sour wine out of the tin cup and was about to hand the thrice welcomed draft to Iris when a suspicious thought caused him to withhold it.

"Let me taste first," he said.

The Indian might have betrayed them to the Dyaks. More unlikely things had happened. What if the water were poisoned or drugged?

He placed the tin to his lips. The liquid was musty, having been in the skin nearly two days. Otherwise it seemed to be all right. With a sigh of profound relief he gave Iris the cup and smiled at the most unladylike haste with which she emptied it.

"Drink yourself and give me some more," she said.

"No more for you at present, madam. In a few minutes, yes."

"Oh, why not now?"

"Do not fret, dear one. You can have all you want in a little while. But to drink much now would make you very ill."

Iris waited until he could speak again.

"Why did you"— she began.

But he bent over the parapet.

"Hello!"

"Sahib!"

"You have not been followed?"

"I think not, sahib. Do not talk too loud. They are foxes in cunning. You have a ladder, they say, sahib. Will not your honor descend? I have much to relate."

Iris made no protest when Jenks explained the man's request. She only stipulated that he should not leave the ladder, while she would remain within easy earshot. The sailor, of course, carried his revolver. He also picked up a crowbar, a most useful and silent weapon. Then he went quietly downward. Nearing the ground, he saw the native, who salaamed deeply and was unarmed. The poor fellow seemed to be very anxious to help them.

"What is your name?" demanded the sailor.

"Mir Jan, sahib, formerly corporal in the Kumaon regiment."

"When did you leave the regiment?"

"Two years ago, sahib. I killed"—

"What was the name of your colonel?"

"Kurnal I-shpence-sahib, a brave man, but of no account on a horse."

Jenks well remembered Colonel Spence—a fat, short legged warrior, who rolled like a charger if the animal so much as looked sideways. Mir Jan was telling the truth.

"You are right, Mir Jan. What is Tuang S'All doing now?"

"Cursing, sahib, for the most part. His men are frightened. He wanted them to try once more with the tubes that shoot poison, but they refused. He could not come alone, for he could not use his right hand, and he was wounded by the blowing up of the rock. You nearly killed me, too, sahib. I was there with the bazaar-born whelps. By the prophet's beard, it was a fine stroke."

"Are they going away, then?"

"No, sahib. The dogs have been whipped so sore that they smarl for revenge. They say there is no use in firing at you, but they are resolved to kill you and the miss sahib or carry her off if she escapes the assault."

"What assault?"

"Protector of the poor, they are building scaling ladders—four in all. Soon after dawn they intend to rush your position. You may slay some, they say, but you cannot slay threescore. Taung S'All has promised gold to every man who survives if they succeed. They have pulled down your signal on the high hill and are using the poles for the ladders. They think you have a charm, sahib, and they want to use your own work against you."

This was serious news. A combined attack might indeed be dangerous, though it had the effect of Iris' failure that if it failed the Dyaks would certainly leave the island. But his sky sign destroyed! That was bad. Had a vessel chanced to pass the swinging letters would surely have attracted attention. Now even that faint hope was dispelled.

"Sahib, there is a worse thing to tell," said Mir Jan.

"Say on, then."

"Before they place the ladders against the cliff they will build a fire of green wood so that the smoke will be blown by the wind into your eyes. This will help to blind your aim. Otherwise you never miss."

"That will assuredly be awkward, Mir Jan."

"It will, sahib. Soul of my father, if we had but half a troop with us"—

But they had not, and they were both so intent on the conversation that they were momentarily off their guard. Iris was more watchful. She fancied there was a light rustling amid the undergrowth beneath the trees on the right. And she could hiss, too, if that were the correct thing to do.

So she hissed.

Jenks swarmed halfway up the ladder.

"Yes, Iris," he said.

"I am not sure, but I imagine something moved among the bushes behind the house."

"All right, dear. I will keep a sharp lookout. Can you hear us talking?"

"Hardly. Will you be long?"

"Another minute."

He descended and told Mir Jan what the miss sahib said. The native was about to make a search when Jenks stopped him.

"Here"—he handed the man his revolver—"I suppose you can use this?"

Mir Jan took it without a word, and Jenks felt that the incident atoned for previous unworthy doubts of his dark friend's honesty. The Mohammedan cautiously examined the back of the house, the neighboring shrubs and the open beach. After a brief absence he reported all safe, yet no man has ever been nearer death and escaped it than he during that reconnoissance. He, too, forgot that the Dyaks were foxes, and foxes can lie close when hounds are a trifle stale.

Mir Jan returned the revolver.

"Sahib," he said, with another salaam, "I am a disgraced man, but if you will take me up there with you I will fight by your side until both my arms are hacked off. I am weary of these thieves. Ill chance threw me into their company. I will have no more of them. If you will not have me on the rock, give me a gun. I will hide among the trees, and I promise that some of them shall die tonight before they find me. For the honor of the regiment, sahib, do not refuse this thing. All I ask is if your honor escapes that you will write to Kurnal I-shpence-sahib and tell him the last act of Mir Jan, corporal in B troop."

Jenks was profoundly moved. He reflected how best to utilize the services of this willing volunteer without exposing him to certain death in the manner suggested. The native misinterpreted his silence.

"I am not a rascal, sahib," he exclaimed proudly. "I only killed a man because"—

"Listen, Mir Jan. You cannot well mend what you have said. The Dyaks, you are sure, will not come before morning?"

"They have carried the wounded to the boats and are making the ladders. Such was their talk when I left them."

"Will they not miss you?"

"They will miss the goatskin, sahib. It was the last full one."

"Mir Jan, do as I bid and you shall see Delhi again. Have you ever used a Lee-Metford?"

"I have seen them, sahib, but I better understand the Mahtini."

"I will give you a rifle, with plenty of ammunition. Do you go inside the cave, there, and"—

Mir Jan was startled.

"Where the ghost is, sahib?" he said.

"Ghost! That is a tale for children. There is no ghost, only a few bones of a man murdered by these scoundrels long ago. Have you any food?"

"Some rice, sahib; sufficient for a day or two at a pinch."

"Good! We will get water from the well. When the fighting begins at dawn fire at every man you see from the back of the cave. On no account come out. Then they can never reach you if you keep a full magazine. Wait here."

"I thought you were never coming," protested Iris when Jenks reached the ledge. "I have been quite creepy. I am sure there is some one down there. And, please, may I have another drink?"

The sailor had left the crowbar beneath. He secured a rifle, a spare clip and a dozen packets of cartridges, meanwhile briefly explaining to Iris the turn taken by events so far as Mir Jan was concerned. She was naturally delighted and forgot her fears in the excitement caused by the appearance of so useful an ally. She drank his health in a brimming beaker of water.

She heard her lover rejoin Mir Jan and saw the two step out into the moonlight, while Jenks explained the action of the rifle. Fortunately Iris was now much recovered from the fatigue and privation of the earlier hours. Her senses were sharpened to a pitch little dreamed of by stay-at-home young ladies of her age, and she deemed it her province to act as sentry while the two men conferred. Hence she was the first to detect, or, rather, to become conscious of, the stealthy crawl of several Dyaks along the bottom of the cliff from Turtle beach.

"Robert!" she screamed. "The Dyaks! On your left!"

But Iris was rapidly gaining some knowledge of strategy. Before she shrieked her warning she grasped a rifle. Holding it at the "ready"—about the level of her waist—and depressing the muzzle sufficiently, she began firing down the side of the rock as fast as she could handle lever and trigger. Two of the nickel bullets struck a projection and splashed the leading savages with molten metal.

Unfortunately Jenks' rifle beneath was unloaded, being in Mir Jan's possession for purposes of instruction. Jenks whipped out his revolver.

"To the cave!" he roared, and Mir Jan's unwillingness to face a goblin could not withstand the combined impetus of the sahib's order and the onward rush of the enemy. He darted headlong for the entrance.

TO BE CONTINUED NEXT WEEK.

Charles McGinty, a wife beater, was given twenty lashes on the bare back under the new law just put in force in Oregon.

A SMALL PACKAGE

But Wonderful as a Means of Comfort in Your Home.

Nearly everyone is familiar with the old saying that "good things come in small packages." How true and appropriate this old saying is of Paracamph, First Aid to the Injured. There is really more comfort and relief in a one ounce bottle of Paracamph than a pint of old fashioned lotions, liniments, salves, etc. The healing and relieving properties of Paracamph for all manner of aches, sores and pains are so remarkable that within three years' time it has become America's most popular household remedy. Paracamph is a clean, safe remedy; contains no morphine, opium, cocaine or other poisonous drugs, for which reason it is safe for every member of the family, from the baby to grandfather. Your home is not complete without a bottle of Paracamph in the medicine chest. If you have never used Paracamph take home a bottle today and try it for any ache or pain that you may have from head to foot. Don't hesitate. If it fails to give relief and do exactly what we claim for it, take the bottle back to your druggist and get your money. Paracamph is a mother's best friend because it saves her worry, pain and money. Don't wait until you get hurt and have an ache or pain to purchase a bottle of Paracamph. Take it home today so you will have it in case of an emergency. Sold by all good druggists in 25c, 50c and $1.00 bottles. The Paracamph Company, Louisville, Ky., U. S. A.

For sale by C. J. Haydon Springfield.

Tired Nervous

When you feel languid, tired, nervous and irritable, your vitality is low—your supply of nerve energy exhausted, and your system running down for lack of power,

The organs of the body are working poorly, or not at all, and you are not getting the nourishment needed. This soon impoverishes the blood and instead of throwing off the impurities, distributes it all through the body. This brings disease and misery.

Feed the nerves with Dr. Miles' Nervine, a nerve food, a nerve medicine, that nourishes and strengthens the nerves, and see how quickly you will get strong and vigorous.

"My wife suffered with nervousness previous to a recent attack of typhoid fever, but after her recovery from the fever, she was much worse, and could hardly control herself being exceedingly nervous when the least excited. She was very restless at night, and never had a good night's rest. She also suffered much from nervous headache. Dr. Miles' Nervine was recommended by a friend. After the first three doses she had a good night's rest, and at the end of the first week's treatment she was wonderfully improved. Continued use of Nervine has completed her entire cure."

OTTO KOLB.
1021 Cherry St., Evansville, Ind.

Dr. Miles' Nervine is sold by your druggist, who will guarantee that the first bottle will benefit. If it fails, he will refund your money.

Miles Medical Co., Elkhart, Ind

Peoples Deposit Bank,

Springfield, — Kentucky.

ORGANIZED DECEMBER 1889.

CAPITAL $50,000.

Surplus and Profits $20,000.

OFFICERS.

Geo. D. Robertson, - President.
Hon. I. H. Thurman, - Vice-President.
J. A. Boulware, - Cashier.
Chas. M. McChord, - Asst. Cashier.
H. C. Lee, - Book-keeper.

DIRECTORS.

Geo. D. Robertson, W. L. Graham,
Judge I. H. Thurman, G. L. Haydon,
J. W. Satterly, T. M. Stanford.

Your Banking Business Solicited. Satisfaction Guaranteed.

LEO HAYDON. S. B. THOMPSON, JR.

HAYDON & THOMPSON,

LIVERY, FEED AND SALE STABLE.

Springfield, Ky.

Nice Outfits For Traveling Men.
'PHONE 18.

JOHN Y MAYES,

Funeral Director

—And—

Licensed Embalmer,

SPRINGFIELD, - - KENTUCKY.

Best Attention.
Every courtesy shown.

Handsome Line of Caskets and Burial Robes.
Telephone: Day, 18; Night, 74.

CLUBBING RATES

—WITH—

LOUISVILLE DAILIES.

The Sun and The Louisville Times one year.....$5 00
The Sun and the Daily Courier-Journal (except Sunday)..... 6 40
Same including Sunday..... 8 20
The Sun and the daily Courier-Journal any three days in the week..... 3 70
The Sun one year and the daily Courier-Journal any three days in the week, six months..... 2 80
The Sun and the Sunday Courier-Journal one year..... 2 80

Address
THE SPRINGFIELD SUN,
Springfield, Ky.

TEXAS.

Mr. L. E. Sweazy, of Antioch, was here last week visiting his sister, Mrs. John Peterson. He was accompanied by Mr. Wine, who will be here several days in the interest of the Maccabees. He will try to organize a club here in a short while. We wish him success.

Mr. and Mrs. Willham Peterson were in Danville Tuesday.

Several attended the commencement at Perryville Tuesday and Wednesday night. They report it splendid.

Master Clyde Sweazy has returned to his home in Nelson county after a short visit to his sister here.

Mrs. P. C. W. Peterson is some better at this writing.

Dr. W. T. Barnett and wife and Miss Edna Cochran, of Mackville, were here last week to see Mr. Jacob Kimberlin and family.

Quite a number from here attended the circus in Springfield Saturday.

Mrs. Dr. Crosby spent last week with her father, Mr. Robertson, who is ill at his home in Louisville.

Messrs. Roger and Wells of Springfield, were here one day last week on business.

Mrs. Fleecy Young visited her daughter, Mrs. Elliott, of Jensenton, recently.

CARDWELL.

Mr. and Mrs. W. G. Sims were in Harrodsburg Saturday on business.

Mr. and Mrs. A. L. Perkins, of Springfield, were visitors at Battle Saturday night.

Mrs. R. Sims, of Duncan, visited at W. H. Literal's Sunday.

Mrs. M. A. Perkins visited at W. G. Sims' Sunday.

Rev. Harry Hatchett preached to a large congregation at Mount Freedom Sunday.

A very fine rain fell here Sunday evening, making a good season for setting plants, though a majority of the farmers here are through planting tobacco. Your correspondent was at Fairview Friday, and found that a rain is much needed in that section, as but few people have set any tobacco.

Mr. Allie Gardner and daughter, Annie, visited at S. H. Gardner's Sunday.

The Maccabees decorated at the Royalty graveyard Sunday. A large number of people from Willisburg and Sharpsville were present.

Mr. W. D. White and family visited his brother, S. P. White, Sunday.

Stock Sales.

The following sales have been made since last report: E. G. Holliday bought a lot of hogs from different parties, average weight 200 pounds, at 4¼ cents; one cow from Lemuel Carey for $25, and another (fat) from E. T. Perkins at 3 cents, and two fat sheep at 3¾ cents. E. G. Holliday and E. T. Perkins bought Irvin Royalty's fancy four-year-old horse at $129, and sold him the same day to James Mobley, of Battle, for $160 cash. E. T. Perkins sold to J. McWilliams a four-year mare for $52, and a 1,300-pound cow to L. M. Sallee at 4¼ cents. W. G. Sims sold to J. Rood a cow, weight 750 pounds, at 3½ cents.

(From Another Correspondent.)

We had a nice rain last Sunday and the farmers can now finish setting tobacco plants.

Crops are looking fine and some farmers have commenced to "lay by" their corn.

Messrs. Melvin and Delos Mobley visited Mr. Thurman Milton, of Harrodsburg, last Friday and Saturday.

Miss Lucy Moore visited Miss Martha Litteral last Saturday.

Mrs. Ben. Sims spent last Saturday night with Mrs. Martha Litteral.

MACKVILLE.

A nice rain, which was badly needed, fell here Sunday afternnon, and the farmers are all wearing brighter faces than they were last week.

Mr. Will. Harmon, a young man of our neighborhood, started to Mackville one day last week in his buggy and his horse became frightened, and, instead of keeping in the road, ran off a bank and threw Mr. Harmon on a fence. He came out uninjured, but with only a few pieces of his buggy.

Rev. W. T. Gordon delivered his interesting lecture here Saturday evening. It was enjoyed by all present.

Messrs. W. W. Hatchett and J. H. Mays have put up white steel gates recently.

Mrs. Barnett and daughter, of Sparrow, were at the home of Dr. W. T. Barnett Wednesday and Thursday.

Mr. James Cregor and wife and Miss Annie Haydon spent Monday with Mr. Green Matherly and wife.

Mr. Marion Sweeney has returned from a visit to his brother at Taylorsville.

Mrs. Fannie Sweeney, of Stanford, is visiting her mother, Mrs. Sam. Derr.

Mesdamas Rose Camden, Bettie Hall, and "Granny" Brown spent Wednesday with Mrs. Sallie Shewmaker.

Miss Edna Haydon, Ivy Turner and Edna Cochran were the guests of Mrs. James Cregor Saturday night.

The Misses Hatchett, of Sims, and Mr. and Mrs. Colvin Shewmaker were the guests of Mrs. W. W. Hatchett Sunday.

Miss Alice Turner spent Sunday with Miss Nellie Havdon.

Mr. —— Phillips, of Harrodsburg, was a visitor at Mr. Paris Peter's Sunday.

Success to The Sun.

Henry Edelen, colored, was tried before Judge Litsey on a charge of breach of the peace and carrying a concealed weapon, found guilty and sentenced to serve twenty-five days in jail and pay a fine of $50.

PRATHER'S CREEK.

Mr. Davis, our lumber man, was in this section last week prospecting.

Mr. B. Coyle and mother, of Springfield, spent Friday at Mr. George Young's.

Messrs. Prentice and Matt. Mayes and Zin Kimberlin attended the social given by Mr. and Mrs. Adam Elliot, of Short Line, Boyle county, Saturday night.

Several of our folks took in the show at Springfield Saturdty.

Mr. Hanson Robertson is adding improvements to his residence by painting it.

Our neighbor, W. H. Whitehouse, is making additions to his residence, and when completed they will add much to its appearance.

Mr. and Mrs. R. L. Arnold and daughter, Miss Hattie, of Texas, and Mr. and Mrs. A. A. Crane and son, John Wesley, of Enido, were the guests of the family of Mr. and Mrs. W. T. Kimberlin last Sunday.

People are complaining about the shortness of the potato crop; but a neighbor, a lady, informs your correspondent that she dug one potato that made a meal for her and her husband, who are both hearty and healthy.

Our people are rejoicing over the good rain that fell last Sunday. It will give everybody ample time to finish setting tobacco.

Messrs. Mattie Mays and Zin Kimberlin were visiting at the home of A. A. Crain, of Boyle county, Saturday night.

Mrs. Laura Best, of Long Run, spent Sunday with her daughter, Mrs. Nannie Christerson.

Several of our neighbors are making much-needed improvements by taking off the old and putting on the new patent gates—a sensible and commendable act on their part.

I do not know how it is with other correspondents, but I find news is so scarce that I can not write every week.

The Sun is without doubt one of the brightest county papers published.

STEWART.

The rain which fell on Sunday was very beneficial to the tobacco setters.

J. B. Peter was in our vicinity last week buying cattle, hogs and lambs.

We trust our new telephone will soon be in operation.

Bill Bottom and David David Key, our well-known violin players, will give a concert at the hall on the night of the 17th.

The Sun is a most interesting, up-to-date county paper. I feel certain that it will grow and prosper. While people court the warmth of the sun that gives them light from day to day, they will not refrain from reading The Sun to pass the time away.

Serious Accident.

(The Anderson News.)

On last Sunday morning, while James Gurgin, a well-known farmer of the county, and his son, William, were riding along the road in a spring wagon, the horse became frightened and ran away, throwing both men from the wagon to the ground. In falling, Mr. Gurgin fell in such a way as to dislocate his shoulder, the blow driving the point of the shoulder downward. Dr. O. L. Townsend was called and, failing to reduce the dislocation, sent for Dr. Paynter, of this city, and after they had done all they could without success, Dr. Franks, of Louisville, was called by telephone and came up Sunday evening, going at once to the home of the injured man. The united efforts of the three physicians were required to set the joint, and Mr. Gurgin is now doing as well as could be expected under the circumstances, although he suffers intensely at times. The son escaped with a few trifling bruises.

A Cure For Topers.

Wilkesbarre, Penn., June 7.—Hypnotism as the chief means of securing recruits for temperance societies is recommended by William M. Butler, President of St. Gabriel's Total Abstinence and Benovolent Society, Hazleton, Penn., and Secretary-Treasurer of the Catholic Total Abstinence Union of the Scranton Diocese. He is exploiting his idea by forming a corps of organizers of St. Gabriel's Society who are expert hypnotists, and they have already accomplished excellent results.

To-day Mr. Butler agreed to cure a particularly severe case of chronic alcoholism, the victim being a young man from Allegheny, Penn., whose father heard of Butler's success. Butler some time ago was impressed with the power of hypnotism. He studied until he became an expert. He then experimented upon cigarette fiends, curing many young men of his town. Then he took up the alcoholic cases with such success that he now devotes much of his spare time to it, and has recruited many members to St. Gabriel. He has also trained Daniel P. Higgins, Dana Heick and John S. McCollough, his chief lieutenants in the organization, until they are also expert hypnotists and have cured several cases.

Butler believes that every temperance society should have a corps of hypnotizing organizers for use in extreme cases.

In Mad Chase.

Millions rush in mad chase after health, from one extreme of faddism to another, when, if they would only eat good food, and keep their bowels regular with Dr. King's New Life Pills, their troubles would all pass away. Prompt relief and quick cure for liver and stomach trouble. 25c at C. J. Haydon's drug store; guaranteed.

How to Manage Lamp Wicks.

If a lamp wick sticks or will not move up and down easily, draw one or two of the threads from one side. In extinguishing the flame of a lamp never blow straight down upon it, but across it, says the Gentlewoman. The wick should first be turned far down. Again, when trimming the wick do not cut off the brown tinder, as it helps in relighting. Merely rub a cloth along it to remove any loose bits.

How to Preserve Brass Ornaments.

Brass ornaments, when not gilt or lacquered, may be cleaned and a fine color given to them by two simple processes. The first is to beat sal ammoniac into a fine powder, then to moisten it with soft water, rubbing it on the ornaments, which must be heated and rubbed dry with bran and whiting. The second is to wash the brasswork with rock alum boiled in a strong lye in the proportion of an ounce to a pint; when dry it must be rubbed off with tripoli. Either of these processes will give brass the brilliancy of gold.

Springfield Market

Bacon—Hams, 15c; Sides, 12c.
Beeswax—24c per pound.
Butter—20c per pound.
Chickens—Hens, 8c; Spring, 14c to 18c.
Dried apples, 5c per pound.
Ducks—8c per pound.
corn Meal—65c to 75c. per bushel.
Eggs—12c per doneg.
Feathers—40c per pound.
Flour—$3.20 to $3.40
Ginseng—$7.50 per pound.
Grain—Wheat, $1.15; corn, 50c; Oats, 40c.
Hides—Green, 7c to—
Lard—10c per pound.
Lime—90c to $1.00 per barrel.
Mill products—Bran $1.00; shipstuff, $1.20 per 100 pounds.
Potatoes—Country, 65c to 75c.
Onions—$1.00.
Salt—$1.45 and $1.85 per barrel.
Turkeys—8c per pound.
Tallow—4c per pound.
Vinegar—25c to 40c per gallon.
Wool—Burry and greasy, 14¼c; clear of grease, 20c; tub washed, 26c.
Country Sorghum—45c to 50c.
Geese—40c a peice.
Onion Sets—$1.50.

Louisville Market.

CATTLE.

choice to prime shipping steers	$5 25 to 5 50
Medium to good shipping steers	5 00 to 5 25
choice butcher steers	4 50 to 4 85
Medium to good butchers	4 75 to 4 25
common to medium butchers	3 00 to 3 50
canners	1 00 to 1 50
Good to choice feeders	4 00 to 4 50
commmon to medium feeders	3 00 to 3 50
good to extra stock steers	3 50 to 4 00
common to medium stock steers	2 75 to 3 74
good to choice stock heifers	2 50 to 3 00
common to medium stock heifers	1 75 to 2 25
plain light mixed stockers	2 49 to 2 75
good to choice bologna bulls	3 00 to 3 49
medium to good bulls	2 50 to 3 00
choice veal calves	4 50 to 5 00
common to medium calves	3 00 to 4 00
choice to fancy milch cows	30 00 to 35 00
medium to good milch cows	20 00 to 25 00
plain common milch cows	15 00 to 20 00

HOGS.

choice pack. & butch., 200 to 300 lbs.	5 35
medium packers, 150 to 200 lbs	5 35
choice light ship., 120 to 130 lbs.	5 30
choice pigs, 90 to 120 lbs	5 35
good pigs, 90 to 100 lbs.	4 40
light pigs, 50 to 90 lbs	4 24
roughs, 150 to 500 lbs	4 00 to 4 85

SHEEP AND LAMBS.

good to extra shipping sheep	3 50 to 4 00
fair to good	2 75 to 3 25
common to medium	2 00 to 2 49
bucks	2 00 to 3 50
extra shipping lambs	5 60 to 6 00
best butcher lambs	5 00 to 5 40
fair to good butcher lambs	4 49 to 5 00
common tail-end lambs	4 00 to 4 50

J

J. stands for Joy
At relief that may come
From headaches that craze
And Eye Aches that numb;
When Glasses applied
Drive all ache away,
Bring better health
And bad temper allay.

E. M. RUSSELL,
Jeweler and Optician.
(When you get ready to buy your glasses cut this advertisement out and bring it to me and get 25 cents off.)

Kentucky Fair Dates.

The following dates, fixed by the different fair associations throughout the State for their 1905 exhibition, have been announced:

Madisonville, August 1—5 days.
Danville, August 2—3 days.
Harrodsburg, August 8—4 days.
Fern Creek, August 15—4 days.
Shepherdsville, August 15—4 days.
Lawrenceburg, August 15—4 days.
Vanceburg, August 16—4 days.
Guthrie, August 17—3 days.
Shelbyville, August 22—4 days.
Springfield, August 23—4 days.
Nicholasville, August 29—3 days.
Bardstown, August 30—4 days.
Florence, August 30—4 days.
Elizabethtown, September 5—3 days.
Glasgow, September 6—4 days.
Kentucky State Fair, Sept. 18—6 days.
Henderson, September 26—6 days.
Falmouth, September 27—4 days.
Owensboro, October 10—5 days.

Torture of a Preacher.

The story of the torture of Rev. O. D. Moore, pastor of the Baptist church, of Harpersville, N. Y., will interest you. He says: "I suffered, because of a presistent cough, resulting from the grip. I had to sleep sitting up in bed. I tried many remedies, without relief, until I took Dr. King's New Discovery for Consumption, Coughs and Colds, which entirely cured my cough, and saved me from consumption." A grand cure for diseased condition of Throat and Lungs. At C. J. Haydon's, druggist; price, 50c and $1.00, guaranteed. Trial bottle free.

His Gentlemanly Resentment.

The Judge—You called him a liar, did you? How did he take it? The Colonel—He agreeably surprised me, suh, by acting like a perfect gentleman. He knocked me down, suh.—Chicago Tribune.

TICKS

That tick on time can be bought at Graves' at a low price. Also a nice line of jewelry. Have your eyes tested and glasses fitted. Call and see him.

WORK GUARANTEED
Jas. Graves, MAIN ST.

YOUNEEDIT SALVE CURES

Youneedit Salve manufactured by Dr. J. W. Thomas, Hodgenville, Ky., is one of the very few salves which absolutely cures piles. As an evidence of its wonderful curative properties, Dr. Thomas now has on file in his office 1426 testimonials, coming from people who have been cured or greatly benefited the past year. This is a new salve, having been on the market about one year and the 1426 testimonials come as a result of the sale of 2646 boxes.

For Sale By All Druggists.

DR. J. W. THOMAS,
Hodgenville, Ky.

WHITE'S Cream Vermifuge

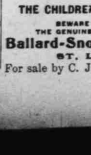

THE GUARANTEED WORM REMEDY
THE CHILDREN'S FAVORITE TONIC.
BEWARE OF IMITATIONS.
THE GENUINE PREPARED ONLY BY
Ballard-Snow Liniment Co.
ST. LOUIS, MO.
For sale by C. J. Haydon, Springfield

Special Summer Excursions
—VIA—
ILLINOIS CENTRAL RAILROAD
—TO—
California, Colorado
And to the Lewis and Clark Centennial Expostition at
PORTLAND, OREGON,
AT SPECIAL REDUCED RATES. Very low one-way and round-trip rates to points in Mississippi and Louisiana, and low round-trip rates to points in Arkansas, Indian Territory, Oklahoma and. Texas, on the first and third Tuesdays of each month.
Only Line Running Through. Personally Conducted Excursion Sleepers. Louisville to California, Arizona, New Mexico and Texas.
Write the undersigned for Literature on California, and Booklet Description of Southern Lands.
F. W. HARLOW,
G. P. A., Louisville, Ky.

Clubbing Rates.
—FOR—
1905
THE SPRINGFIELD SUN and

You will Save Money By selecting your reading matter from The Sun's Clubbing list.

	Both papers 1 yr
Bryan's Commoner	$1.75
Weekly Courier-Journal	1.50
Weekly Louisville Herald	1.25
Nashville American	1.50
Weekly Cincinnati Enquirer	1.75
Weekly Atlanta Constitution	1.75
Semi-Weekly St. Louis Republic	1.75
Semi-Weekly St. Louis Globe Democrat	1.75
Thrice-a-Week New York World	1.75
Home and Farm	1.25
American Agriculturist	1.75
American Epitomist	1.50
American Farmer	1.50
Breeders' Gazette	2.25
Country Gentleman	2.00
Farm and Fireside	1.35
Farm, Field and Fireside	1.75
Review of Reviews	3.25
Lippincott's Magazine	2.85
Scribner's Magazine	4.00
Ledger Monthly	1.75
Harper's Magazine	4.35
Harper's Weekly	4.35
Sunny Sounth	1.50

Address The Sun, Springfield, Ky.

L. and N. Railroad Time Table.

Incoming Trains.	Sun'y only No. 91.	Daily. No. 43.	Daily No. 41.
Arrives at Springfield	8:25 p. m.	12:40 p. m.	6:45 p. m.
Arrives at Bardstown	7:35 "	11:00 a. m.	5:52 "
Arrives at Bardstown Junct'n	6:50 "	9:20 "	5:02 "
Leaves Louisville	6:00 "	7:30 "	4:10 "

Outgoing Trains.	Daily No. 42.	Sun'y only No. 90.	Daily No. 44
Leaves Springfield	5:30 a. m.	7:15 a. m.	1:20 p. m.
Leaves Bardstown	6:17 "	8:00 "	2:20 "
Leaves Bardstown Junct'n	7:03 "	8:45 "	4:10 p. m.
Arrives at Louisville	7:55 "	9:35 "	5:45 p. m.

When Animals Go Bad.

An animal trainer says that "no man living knows all about animals or more than a very little about them. Some who are dead thought they knew. That is the reason they are dead. Only those who realize their ignorance and supplement it with untiring watchfulness last long at this queer business that I'm in.

"Sooner or later most animals of the cat kind become utterly intractable and remain so. 'Going bad' is the professional term for this. Rarely do they return to their old amenable ways. Henceforth they are of no use as performers and are relegated to the exhibition cages, for any man entering the cage of a lion or tiger that has gone bad is instantly attacked. This is one of the terrors of the trade. Symptoms of the change of heart are apparent enough sometimes, particularly in animals which are growing old. Occasionally, however, some young beast, formerly as obedient as you could wish, will turn murderous without cause or warning. If her trainer gets out alive he is lucky. If he ever enters her cage again he's a fool."—McClure's.

Subscribe for The Sun, $1 a year.

READ THIS.

MILLEDGEVILLE, KY., Jan. 1, 1903. Dr. E. W. Hall, St. Louis, Mo., Dear Sir:—I have been a great sufferer from kidney disease and was treated by my home physicians with no benefit. Your Texas Wonder has cured me, and I am satisfied it saved my life, and I can cheerfully recommend it to ladies suffering with kidney and bladder trouble. Respectfully, MRS. ELIZA FROST.

A Texas Wonder.

One small bottle of the Texas Wonder, Hall's Great Discovery, cures all kidney and bladder troubles, removes gravel, cures lame backs, rheumatism and all irregularities of the kidneys and bladder in both men and women, regulates bladder trouble in children. If not sold by your druggist, it will be sent by mail on receipt of $1. One small bottle is two months treatment and seldom fails to perfect a cure. Dr. E. W. Hall, Sole Manufacturer, P. O. Box 628, St. Louis, Mo. Send for testimonial. Sold by all druggist.

How to Make a Spring Salad.

A cucumber, a couple of young, tender onions and a green pepper diced together and dressed with oil and vinegar make a delicious spring salad.